



## The shower bases

The TUB product range includes tileable shower bases for point drainage and linear drainage in various design options with substrate elements, drainage technology and diverse accessories. There are specially developed products for further areas of application and requirements.



ETA-13/0238  
LUX ELEMENTS®  
WATERTIGHT SOLUTION  
COMPONENT 3.2/8  
[www.luxelements.com](http://www.luxelements.com)



## LUX ELEMENTS®-TUB-PLUS

LUX ELEMENTS manufactures individual customised and special products for the TUB product group. These include dimensions, thicknesses, shapes etc. that deviate from the standard program. For more information see page 8.

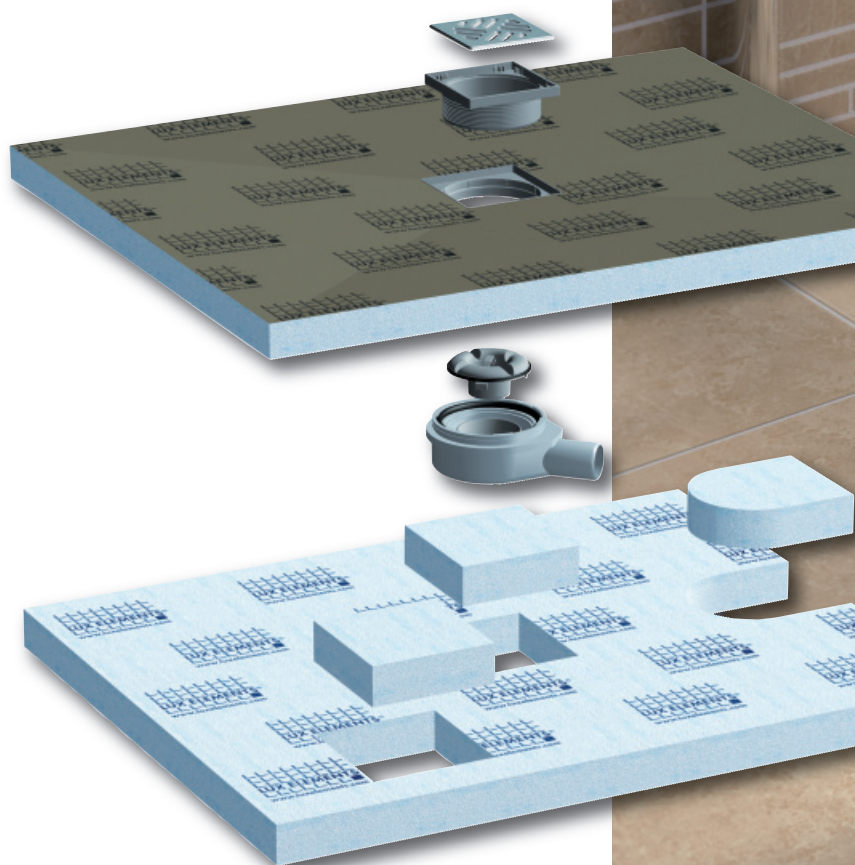

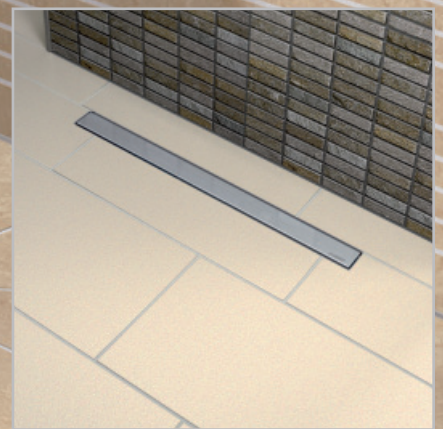





## Overview TUB

### ■ TUB – point drainage



#### **TUB – flush with the floor shower bases**

see page 46

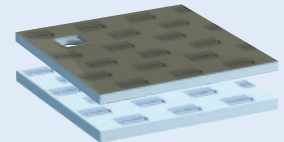

#### **TUB-MQ-SET 300 – shower drain element**

see page 46

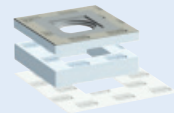

#### **TUB BOL – flush with the floor shower bases the substitution of bath tubs**

see page 60

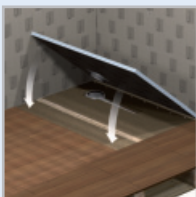
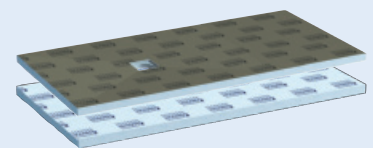

#### **TUB H – flush with the floor shower bases for the use on wooden sub-constructions**

see page 62

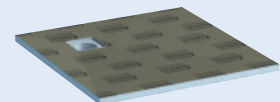

#### **TUB COMBI – extra-slim shower bases with integrated drain technology**

see page 64

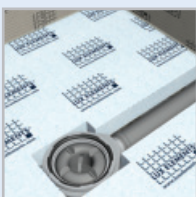
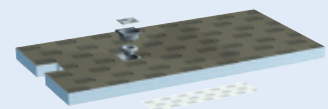

#### **TUB floor drain systems and accessories**

see page 68



### ■ TUB – further areas of application

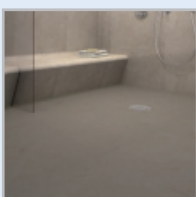

#### **TUB-PL – for alternative water- resistant coverings, e.g. PVC**

see page 94



#### **TUB-PUMP – with integrated floor drain pump**

see page 96

## ■ TUB-LINE – linear drainage



### **TUB-LINE – flush with the floor shower bases**

see page 76

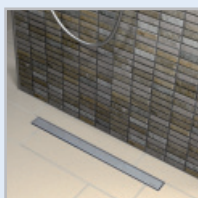
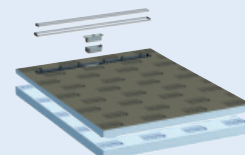

### **TUB-LINE RT – channel support elements**

see page 82

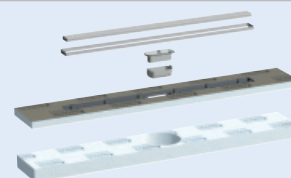

### **TUB-LINE BOL – flush with the floor shower bases the substitution of bath tubs**

see page 84

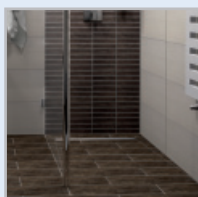
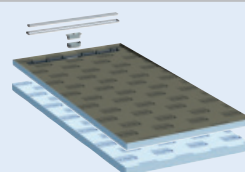

### **TUB-LINE H – flush with the floor shower bases for the use on wooden sub-constructions**

see page 86

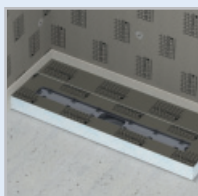
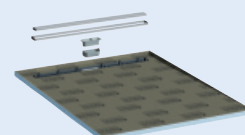

### **TUB-LINE COMBI – extra-slim shower bases and channel support elements with integrated drain technology**

see page 88

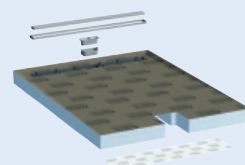

### **TUB-LINE floor drain systems and accessories**

see page 92



### **TUB-WALL – with integrated wall drain**

see page 98

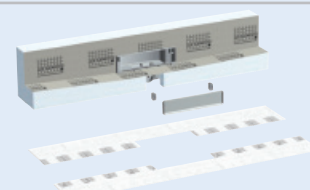





## LUX ELEMENTS®-TUB

### Point drainage

#### Flush with the floor shower bases

The flush with the floor shower base elements for one-point drainage consist of a hard foam support element with top-side sealing, integrated and sealed floor drain support frame, 135 x 135 mm. For all shower bases there are matching substrate elements: Universal substrate elements are offered for the standard sizes; for the customised shower bases the substrate elements including the drain position are also made to measure.

#### Universal substrate elements for standard sizes

The universal substrate elements, square or rectangular, in various sizes fit several standard shower bases (point and linear drainage) respectively, thus reducing warehousing at the dealer's. The cutouts have already been made for the central and decentralised drain in the case of point drainage as well as for the TUB-LINE drain. Depending on the drain position, the openings not required are closed with the supplied filling pieces.

The substrate elements can be easily cut to size if required e.g. to shorten or re-shape them (pentagonal, quadrant).

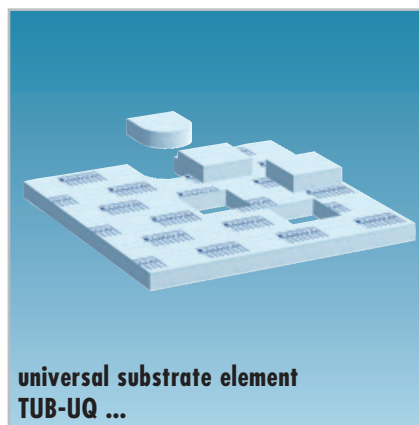
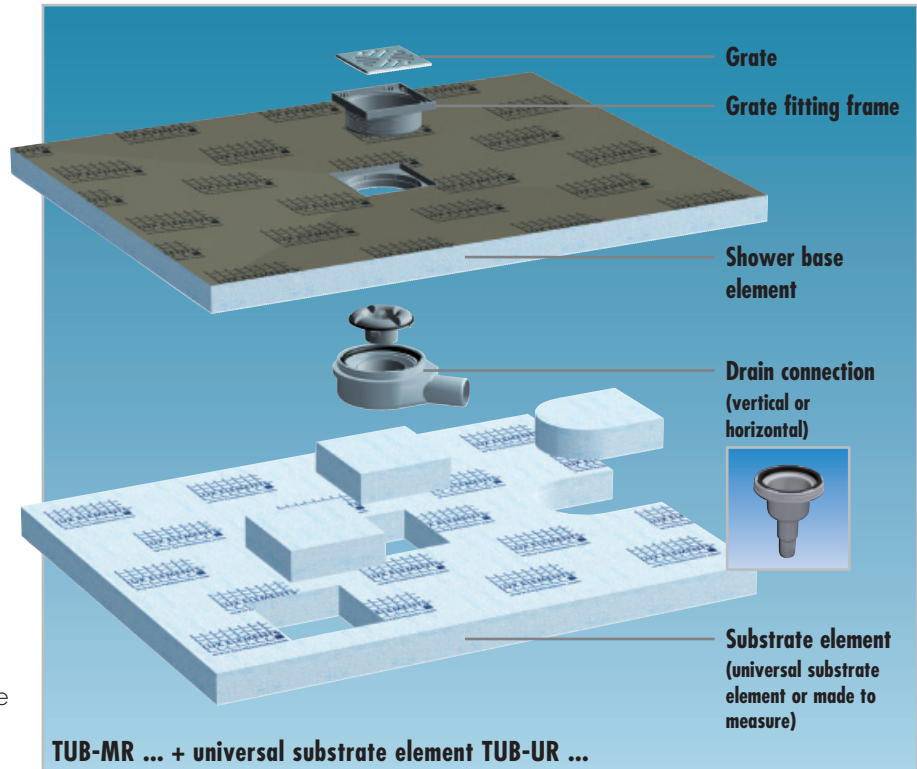

universal substrate element  
TUB-UQ ...

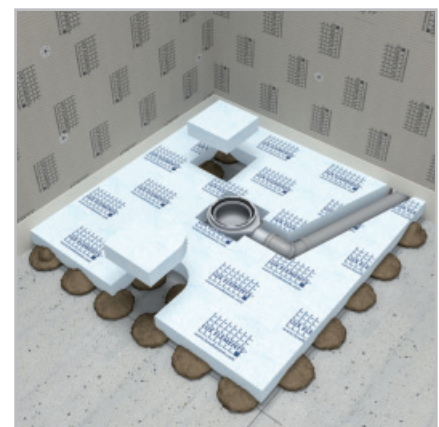

#### TUB-MQ-SET 300

Hard foam shower drain element with integrated floor drain support frame 135 x 135 mm, loose sealing sleeve and substrate element. Suitable for the installation of a shower in screed floors with slope.

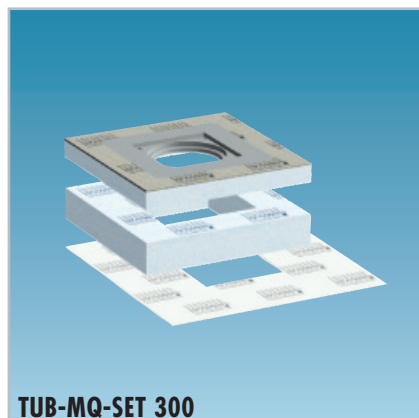

TUB-MQ-SET 300

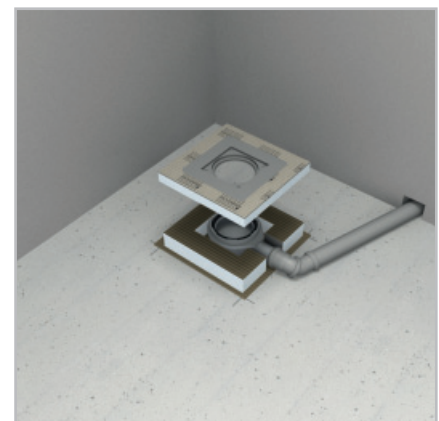

## The installation heights

The shower bases for point drainage have a height of 30/45 mm with an integrated gradient, the substrate element is 55 mm high. This results in a total installation height of only 100 mm – ideal also for the renovation of old buildings.

■ Floor drain support vertical without substrate element

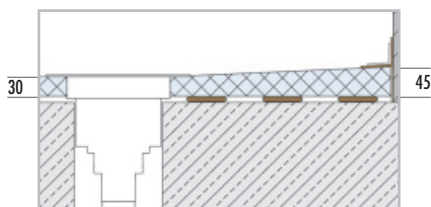

■ Floor drain support vertical with substrate element

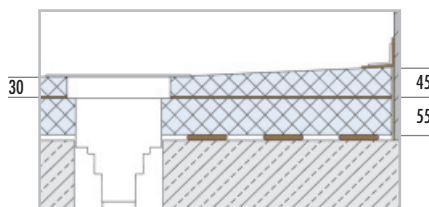

■ Floor drain support horizontal with substrate element

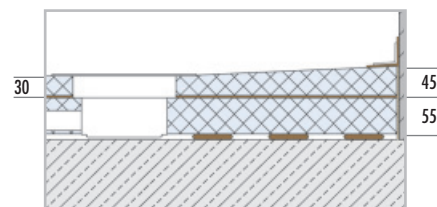

**Please note:** Dimensions in mm. Measures without adhesive coating and tiles. For further details, please see technical data sheet TUB.

## The TUB-KITs

Complete set mounting accessories on offer for all sizes of flush with the floor shower bases:

■ **TUB-KIT UNI** – Mounting kit for shower bases:  
5 kg COL-AK, 3,5 kg DRY-ASK, 10 m DRY-DB,  
2 pieces DRY-DBIE (inner corners)

■ **TUB-KIT UNI GK** – Mounting kit for shower bases:  
3 x 5 kg COL-AK, 3,5 kg DRY-ASK, 10 m DRY-DB,  
2 pieces DRY-DBIE (inner corners)

■ **TUB-KIT UNI GG** – Mounting kit for shower bases:  
5 x 5 kg COL-AK, 3,5 kg DRY-ASK, 10 m DRY-DB,  
2 pieces DRY-DBIE (inner corners)



**TUB-KIT UNI**



**TUB-KIT UNI GK**



**TUB-KIT UNI GG**

Range of application TUB-KIT UNI, TUB-KIT UNI GK and TUB-KIT UNI GG					
length TUB a in mm	length TUB b in mm	without substrate element, full coverage	without substrate element, on 15 mm dots	with substrate element, full coverage	with substrate element, on 15 mm dots
900	900	TUB-KIT UNI	TUB-KIT UNI GK	TUB-KIT UNI	TUB-KIT UNI GK
1000	800	TUB-KIT UNI	TUB-KIT UNI GK	TUB-KIT UNI	TUB-KIT UNI GK
1000	1000	TUB-KIT UNI	TUB-KIT UNI GK	TUB-KIT UNI	TUB-KIT UNI GK
1200	1200	TUB-KIT UNI	TUB-KIT UNI GK	TUB-KIT UNI GK	TUB-KIT UNI GG
1400	1400	TUB-KIT UNI GK	TUB-KIT UNI GG	TUB-KIT UNI GK	TUB-KIT UNI GG
1500	1500	TUB-KIT UNI GK	TUB-KIT UNI GG	TUB-KIT UNI GK	TUB-KIT UNI GG
2000	1000	TUB-KIT UNI GK	TUB-KIT UNI GG	TUB-KIT UNI GK	TUB-KIT UNI GG





## Overview – design variants, dimensions, substrate elements

### TUB-EQ, TUB-MQ – square

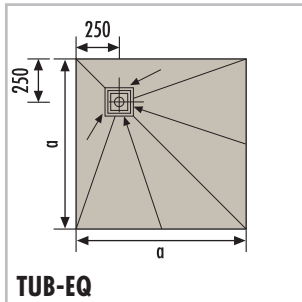

Standard format	a =	Substrate element
TUB-EQ 900	900 mm	TUB-UQ 900
TUB-EQ 1000	1000 mm	TUB-UQ 1000
TUB-EQ 1200	1200 mm	TUB-UQ 1200
TUB-EQ 1500	1500 mm	TUB-UQ 1500
Made to measure	a =	Substrate element
TUB-EQ 1–1000	1–1000 mm	TUB-UEQ 1–1000
TUB-EQ 1001–1200	1001–1200 mm	TUB-UEQ 1001–1200
TUB-EQ 1201–1400	1201–1400 mm	TUB-UEQ 1201–1400
TUB-EQ 1401–1600	1401–1600 mm	TUB-UEQ 1401–1600

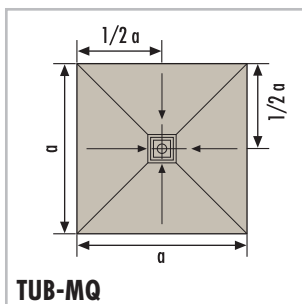
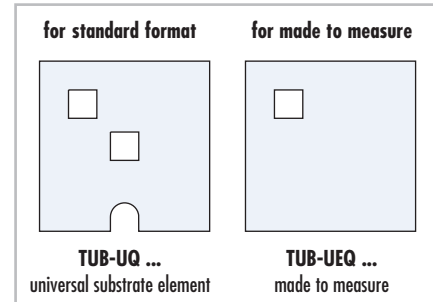

Standard format	a =	Substrate element
TUB-MQ-SET 300	300 mm	inclusive
Standard format	a =	Substrate element
TUB-MQ 900	900 mm	TUB-UQ 900
TUB-MQ 1000	1000 mm	TUB-UQ 1000
TUB-MQ 1200	1200 mm	TUB-UQ 1200
TUB-MQ 1500	1500 mm	TUB-UQ 1500
Made to measure	a =	Substrate element
TUB-MQ 1–1000	1–1000 mm	TUB-UMQ 1–1000
TUB-MQ 1001–1200	1001–1200 mm	TUB-UMQ 1001–1200
TUB-MQ 1201–1400	1201–1400 mm	TUB-UMQ 1201–1400
TUB-MQ 1401–1600	1401–1600 mm	TUB-UMQ 1401–1600

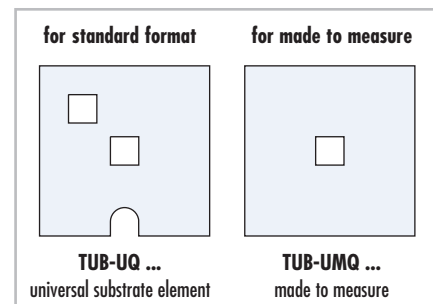

### TUB-EF, TUB-MF – pentagonal

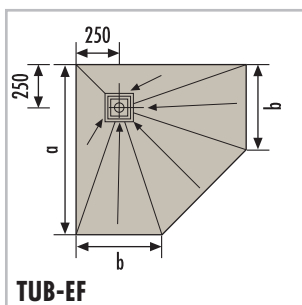

Standard format	a / b =	Substrate element
TUB-EF 900	a = 900 mm b = 450 mm	TUB-UQ 900
TUB-EF 1000	a = 1000 mm b = 450 mm	TUB-UQ 1000
Made to measure	a / b =	Substrate element
TUB-EF 1–1000	a = 1–1000 mm b = 1/2 a	TUB-UEF 1–1000
TUB-EF 1001–1200	a = 1001–1200 mm b = 1/2 a	TUB-UEF 1001–1200

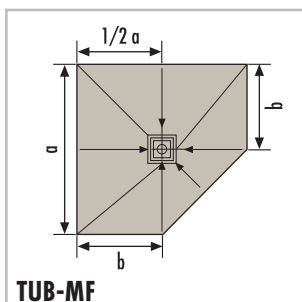
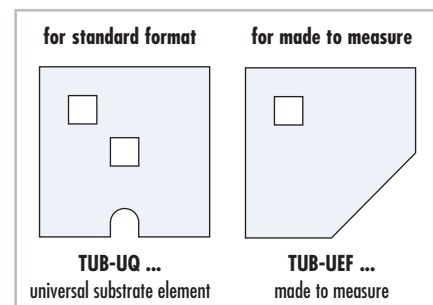

Standard format	a / b =	Substrate element
TUB-MF 900	a = 900 mm b = 450 mm	TUB-UQ 900
TUB-MF 1000	a = 1000 mm b = 450 mm	TUB-UQ 1000
Made to measure	a / b =	Substrate element
TUB-MF 1–1000	a = 1–1000 mm b = 1/2 a	TUB-UMF 1–1000
TUB-MF 1001–1200	a = 1001–1200 mm b = 1/2 a	TUB-UMF 1001–1200

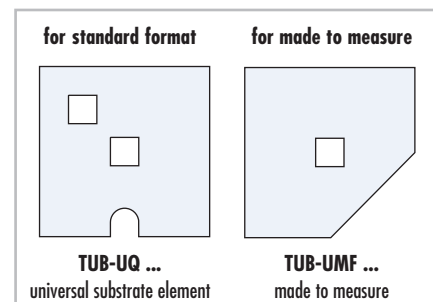

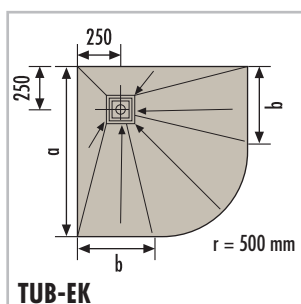
**TUB-EK, TUB-MK – quadrant**

Standard format	a / b =	Substrate element
TUB-EK 900	a = 900 mm b = 400 mm	TUB-UQ 900
TUB-EK 1000	a = 1000 mm b = 500 mm	TUB-UQ 1000
Made to measure	a / b =	Substrate element
TUB-EK 1–1000	a = 1–1000 mm b = a-r	TUB-UEK 1–1000
TUB-EK 1001–1200	a = 1001–1200 mm b = a-r	TUB-UEK 1001–1200

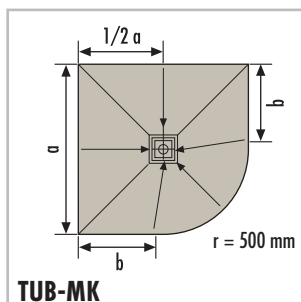
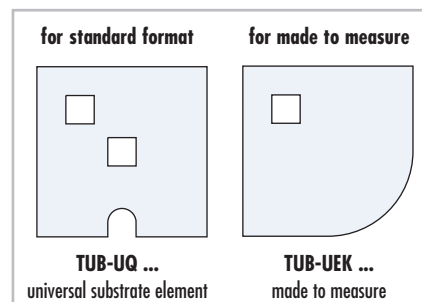

Standard format	a / b =	Substrate element
TUB-MK 900	a = 900 mm b = 400 mm	TUB-UQ 900
TUB-MK 1000	a = 1000 mm b = 500 mm	TUB-UQ 1000
Made to measure	a / b =	Substrate element
TUB-MK 1–1000	a = 1–1000 mm b = a-r	TUB-UMK 1–1000
TUB-MK 1001–1200	a = 1001–1200 mm b = a-r	TUB-UMK 1001–1200

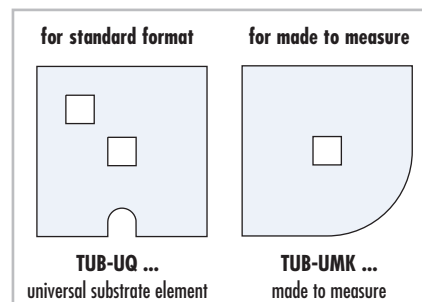
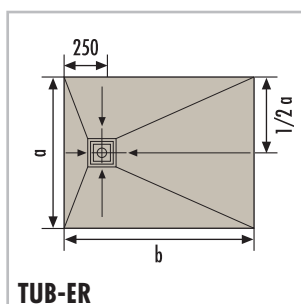
**TUB-ER, TUB-MR – rectangular**

\* longer side is significant

Standard format	a / b =	Substrate element
TUB-ER 1000/800	a = 800, b = 1000 mm	TUB-UR 1000/800
TUB-ER 1200/900	a = 900, b = 1200 mm	TUB-UR 1200/900
TUB-ER 1200/1000	a = 1000, b = 1200 mm	TUB-UR 1200/1000
TUB-ER 1300/900	a = 900, b = 1300 mm	TUB-UR 1300/900
TUB-ER 1400/900	a = 900, b = 1400 mm	TUB-UR 1400/900
TUB-ER 1500/900	a = 900, b = 1500 mm	TUB-UR 1500/900
TUB-ER 1600/900	a = 900, b = 1600 mm	TUB-UR 1600/900
Made to measure	a / b =	Substrate element
TUB-ER 1–1000	b (a)* = 1–1000 mm	TUB-UER 1–1000
TUB-ER 1001–1200	b (a)* = 1001–1200 mm	TUB-UER 1001–1200
TUB-ER 1201–1400	b (a)* = 1201–1400 mm	TUB-UER 1201–1400
TUB-ER 1401–1600	b (a)* = 1401–1600 mm	TUB-UER 1401–1600
TUB-ER 1601–1800	b (a)* = 1601–1800 mm	TUB-UER 1601–1800
TUB-ER 1801–2000	b (a)* = 1801–2000 mm	TUB-UER 1801–2000
TUB-ER 2001–2200	b (a)* = 2001–2200 mm	TUB-UER 2001–2200

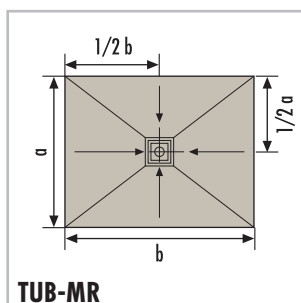
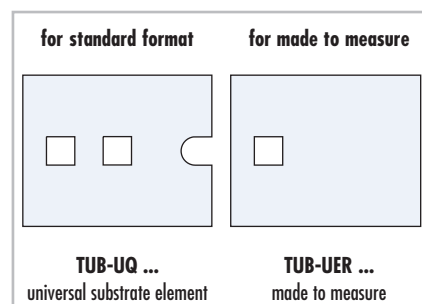

\* longer side is significant

Standard format	a / b =	Substrate element
TUB-MR 1000/800	a = 800, b = 1000 mm	TUB-UR 1000/800
TUB-MR 1200/900	a = 900, b = 1200 mm	TUB-UR 1200/900
TUB-MR 1200/1000	a = 1000, b = 1200 mm	TUB-UR 1200/1000
TUB-MR 1300/900	a = 900, b = 1300 mm	TUB-UR 1300/900
TUB-MR 1400/900	a = 900, b = 1400 mm	TUB-UR 1400/900
TUB-MR 1500/900	a = 900, b = 1500 mm	TUB-UR 1500/900
TUB-MR 1600/900	a = 900, b = 1600 mm	TUB-UR 1600/900
Made to measure	a / b =	Substrate element
TUB-MR 1–1000	b (a)* = 1–1000 mm	TUB-UMR 1–1000
TUB-MR 1001–1200	b (a)* = 1001–1200 mm	TUB-UMR 1001–1200
TUB-MR 1201–1400	b (a)* = 1201–1400 mm	TUB-UMR 1201–1400
TUB-MR 1401–1600	b (a)* = 1401–1600 mm	TUB-UMR 1401–1600
TUB-MR 1601–1800	b (a)* = 1601–1800 mm	TUB-UMR 1601–1800
TUB-MR 1801–2000	b (a)* = 1801–2000 mm	TUB-UMR 1801–2000
TUB-MR 2001–2200	b (a)* = 2001–2200 mm	TUB-UMR 2001–2200

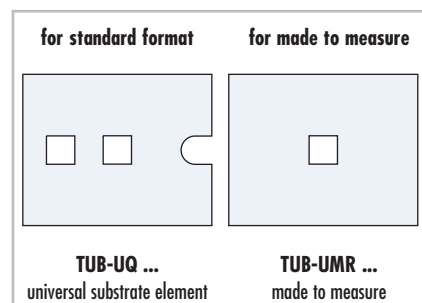





## LUX ELEMENTS®-TUB

### ■ PRODUCT SPECIFICATIONS – LUX ELEMENTS®-TUB-EQ

**TUB-EQ**, hard foam shower base elements, square, integrated and sealed floor drain support frame 135 x 135 mm in the corner.  
For floor drain supports, see floor drain systems (page 68–75).

	ARTICLE- NUMBER	ARTICLE-NAME / ARTICLE-DESCRIPTION	NOMINAL FORMATS/DIMENSIONS LENGTH x WIDTH x HEIGHT	UNIT
--	--------------------	---------------------------------------	---	------

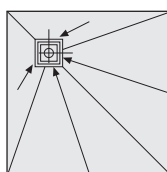

**TUB-EQ**

	<b>LTUBE10001</b>	<b>TUB-EQ 900</b> Hard-foam shower base element, standard format	900 x 900 x 30/45 mm	piece
	<b>LTUBE10002</b>	<b>TUB-EQ 1000</b> Hard-foam shower base element, standard format	1000 x 1000 x 30/45 mm	piece
	<b>LTUBE10003</b>	<b>TUB-EQ 1200</b> Hard-foam shower base element, standard format	1200 x 1200 x 30/45 mm	piece
	<b>LTUBE10004</b>	<b>TUB-EQ 1500</b> Hard-foam shower base element, standard format	1500 x 1500 x 30/45 mm	piece
	<b>LTUBE10005</b>	<b>TUB-EQ 1–1000</b> Hard-foam shower base element, made to measure	1–1000 x 30/45 mm	piece
	<b>LTUBE10006</b>	<b>TUB-EQ 1001–1200</b> Hard-foam shower base element, made to measure	1001–1200 x 30/45 mm	piece
	<b>LTUBE10007</b>	<b>TUB-EQ 1201–1400</b> Hard-foam shower base element, made to measure	1201–1400 x 30/45 mm	piece
	<b>LTUBE10008</b>	<b>TUB-EQ 1401–1600</b> Hard-foam shower base element, made to measure	1401–1600 x 30/45 mm	piece
	<b>LTUBE11111</b>	<b>TUB-UQ 900</b> Square universal substrate element for TUB-EQ 900	900 x 900 x 55 mm	piece
	<b>LTUBE11112</b>	<b>TUB-UQ 1000</b> Square universal substrate element for TUB-EQ 1000	1000 x 1000 x 55 mm	piece
	<b>LTUBE11113</b>	<b>TUB-UQ 1200</b> Square universal substrate element for TUB-EQ 1200	1200 x 1200 x 55 mm	piece
	<b>LTUBE11114</b>	<b>TUB-UQ 1500</b> Square universal substrate element for TUB-EQ 1500	1500 x 1500 x 55 mm	piece
	<b>LTUBE11005</b>	<b>TUB-UEQ 1–1000</b> Substrate element for TUB-EQ 1–1000, made to measure	1–1000 x 55 mm	piece
	<b>LTUBE11006</b>	<b>TUB-UEQ 1001–1200</b> Substrate element for TUB-EQ 1001–1200, made to measure	1001–1200 x 55 mm	piece
	<b>LTUBE11007</b>	<b>TUB-UEQ 1201–1400</b> Substrate element for TUB-EQ 1201–1400, made to measure	1201–1400 x 55 mm	piece
	<b>LTUBE11008</b>	<b>TUB-UEQ 1401–1600</b> Substrate element for TUB-EQ 1401–1600, made to measure	1401–1600 x 55 mm	piece

**!** The design of descending gradients and directions belongs to planning services.  
Special designs up to a maximum thickness of 65 mm are possible apart from the descending gradients stated here.

## ■ PRODUCT SPECIFICATIONS – LUX ELEMENTS®-TUB-MQ

**TUB-MQ**, hard foam shower base elements, square, integrated and sealed\* floor drain support frame 135 x 135 mm in the centre.  
For floor drain supports, see floor drain systems (page 68–75).

\*not for TUB-MQ-SET 300

ARTICLE-NUMBER	ARTICLE-NAME / ARTICLE-DESCRIPTION	NOMINAL FORMATS/DIMENSIONS LENGTH x WIDTH x HEIGHT	UNIT
----------------	---------------------------------------	---	------



**TUB-MQ-SET 300**

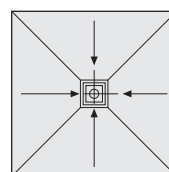

**TUB-MQ**

	<b>LTUBE1111</b>	<b>TUB-MQ-SET 300</b> Hard foam shower drain element with integrated floor drain support frame 135 x 135 mm, loose sealing sleeve 400 x 400 mm and substrate element TUB-UMQ 300 x 300 x 55 mm	300 x 300 x 30 mm	set
	<b>LTUBE10101</b>	<b>TUB-MQ 900</b> Hard-foam shower base element, standard format	900 x 900 x 30/45 mm	piece
	<b>LTUBE10102</b>	<b>TUB-MQ 1000</b> Hard-foam shower base element, standard format	1000 x 1000 x 30/45 mm	piece
	<b>LTUBE10103</b>	<b>TUB-MQ 1200</b> Hard-foam shower base element, standard format	1200 x 1200 x 30/45 mm	piece
	<b>LTUBE10104</b>	<b>TUB-MQ 1500</b> Hard-foam shower base element, standard format	1500 x 1500 x 30/45 mm	piece
	<b>LTUBE10105</b>	<b>TUB-MQ 1–1000</b> Hard-foam shower base element, made to measure	1–1000 x 30/45 mm	piece
	<b>LTUBE10106</b>	<b>TUB-MQ 1001–1200</b> Hard-foam shower base element, made to measure	1001–1200 x 30/45 mm	piece
	<b>LTUBE10107</b>	<b>TUB-MQ 1201–1400</b> Hard-foam shower base element, made to measure	1201–1400 x 30/45 mm	piece
	<b>LTUBE11111</b>	<b>TUB-UQ 900</b> Square universal substrate element for TUB-MQ 900	900 x 900 x 55 mm	piece
	<b>LTUBE11112</b>	<b>TUB-UQ 1000</b> Square universal substrate element for TUB-MQ 1000	1000 x 1000 x 55 mm	piece
	<b>LTUBE11113</b>	<b>TUB-UQ 1200</b> Square universal substrate element for TUB-MQ 1200	1200 x 1200 x 55 mm	piece
	<b>LTUBE11114</b>	<b>TUB-UQ 1500</b> Square universal substrate element for TUB-MQ 1500	1500 x 1500 x 55 mm	piece
	<b>LTUBE11105</b>	<b>TUB-UMQ 1–1000</b> Substrate element for TUB-MQ 1–1000, made to measure	1–1000 x 55 mm	piece
	<b>LTUBE11106</b>	<b>TUB-UMQ 1001–1200</b> Substrate element for TUB-MQ 1001–1200, made to measure	1001–1200 x 55 mm	piece
	<b>LTUBE11107</b>	<b>TUB-UMQ 1201–1400</b> Substrate element for TUB-MQ 1201–1400, made to measure	1201–1400 x 55 mm	piece
	<b>LTUBE11108</b>	<b>TUB-UMQ 1401–1600</b> Substrate element for TUB-MQ 1401–1600, made to measure	1401–1600 x 55 mm	piece



The design of descending gradients and directions belongs to planning services.

Special designs up to a maximum thickness of 65 mm are possible apart from the descending gradients stated here.





## LUX ELEMENTS®-TUB

### ■ PRODUCT SPECIFICATIONS – LUX ELEMENTS®-TUB-EF

**TUB-EF**, hard foam shower base elements, pentagonal, integrated and sealed floor drain support frame 135 x 135 mm in the corner.  
For floor drain supports, see floor drain systems (page 68–75).

ARTICLE-NUMBER	ARTICLE-NAME / ARTICLE-DESCRIPTION	NOMINAL FORMATS/DIMENSIONS LENGTH x WIDTH x HEIGHT	UNIT
----------------	------------------------------------	---	------

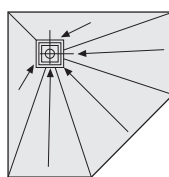

**TUB-EF**

	<b>LTUBE10201</b>	<b>TUB-EF 900</b> Hard-foam shower base element, standard format	900 x 900 x 30/45 mm	piece
	<b>LTUBE10204</b>	<b>TUB-EF 1000</b> Hard-foam shower base element, standard format	1000 x 1000 x 30/45 mm	piece
	<b>LTUBE10202</b>	<b>TUB-EF 1–1000</b> Hard-foam shower base element, made to measure	1–1000 x 30/45 mm	piece
	<b>LTUBE10203</b>	<b>TUB-EF 1001–1200</b> Hard-foam shower base element, made to measure	1001–1200 x 30/45 mm	piece
	<b>LTUBE11111</b>	<b>TUB-UQ 900</b> Square universal substrate element for TUB-EF 900	900 x 900 x 55 mm	piece
	<b>LTUBE11112</b>	<b>TUB-UQ 1000</b> Square universal substrate element for TUB-EF 1000	1000 x 1000 x 55 mm	piece
	<b>LTUBE11202</b>	<b>TUB-UEF 1–1000</b> Substrate element for TUB-EF 1–1000, made to measure	1–1000 x 55 mm	piece
	<b>LTUBE11203</b>	<b>TUB-UEF 1001–1200</b> Substrate element for TUB-EF 1–1000, made to measure	1001–1200 x 55 mm	piece

**!** The design of descending gradients and directions belongs to planning services.  
Special designs up to a maximum thickness of 65 mm are possible apart from the descending gradients stated here.

System components COL, DRY · current price list page 18

## ■ PRODUCT SPECIFICATIONS – LUX ELEMENTS®-TUB-MF

**TUB-MF**, hard foam shower base elements, pentagonal, integrated and sealed floor drain support frame 135 x 135 mm in the centre.  
For floor drain supports, see floor drain systems (page 68–75).

	ARTICLE- NUMBER	ARTICLE-NAME / ARTICLE-DESCRIPTION	NOMINAL FORMATS/DIMENSIONS LENGTH x WIDTH x HEIGHT	UNIT
--	--------------------	---------------------------------------	---	------

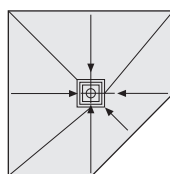

**TUB-MF**

	<b>LTUBE10303</b>	<b>TUB-MF 900</b> Hard-foam shower base element, standard format	900 x 900 x 30/45 mm	piece
	<b>LTUBE10304</b>	<b>TUB-MF 1000</b> Hard-foam shower base element, standard format	1000 x 1000 x 30/45 mm	piece
	<b>LTUBE10301</b>	<b>TUB-MF 1–1000</b> Hard-foam shower base element, made to measure	1–1000 x 30/45 mm	piece
	<b>LTUBE10302</b>	<b>TUB-MF 1001–1200</b> Hard-foam shower base element, made to measure	1001–1200 x 30/45 mm	piece
	<b>LTUBE11111</b>	<b>TUB-UQ 900</b> Square universal substrate element for TUB-MF 900	900 x 900 x 55 mm	piece
	<b>LTUBE11112</b>	<b>TUB-UQ 1000</b> Square universal substrate element for TUB-MF 1000	1000 x 1000 x 55 mm	piece
	<b>LTUBE11301</b>	<b>TUB-UMF 1–1000</b> Substrate element for TUB-MF 1–1000, made to measure	1–1000 x 55 mm	piece
	<b>LTUBE11302</b>	<b>TUB-UMF 1001–1200</b> Substrate element for TUB-MF 1001–1200, made to measure	1001–1200 x 55 mm	piece

**!** The design of descending gradients and directions belongs to planning services.  
Special designs up to a maximum thickness of 65 mm are possible apart from the descending gradients stated here.

System components COL, DRY · current price list page 20





## LUX ELEMENTS®-TUB

### ■ PRODUCT SPECIFICATIONS – LUX ELEMENTS®-TUB-EK

**TUB-EK**, hard foam shower base elements, quadrant, integrated and sealed floor drain support frame 135 x 135 mm in the corner.  
For floor drain supports, see floor drain systems (page 68–75).

ARTICLE-NUMBER	ARTICLE-NAME / ARTICLE-DESCRIPTION	NOMINAL FORMATS/DIMENSIONS LENGTH x WIDTH x HEIGHT	UNIT
----------------	------------------------------------	---	------

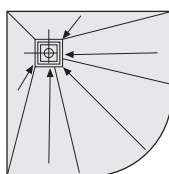

**TUB-EK**

RADIUS:  
500 MM

	<b>LTUBE10401</b>	<b>TUB-EK 900</b> Hard-foam shower base element, standard format	900 x 900 x 30/45 mm	piece
	<b>LTUBE10404</b>	<b>TUB-EK 1000</b> Hard-foam shower base element, standard format	1000 x 1000 x 30/45 mm	piece
	<b>LTUBE10402</b>	<b>TUB-EK 1–1000</b> Hard-foam shower base element, made to measure	1–1000 x 30/45 mm	piece
	<b>LTUBE10403</b>	<b>TUB-EK 1001–1200</b> Hard-foam shower base element, made to measure	1001–1200 x 30/45 mm	piece
	<b>LTUBE11111</b>	<b>TUB-UQ 900</b> Square universal substrate element for TUB-EK 900	900 x 900 x 55 mm	piece
	<b>LTUBE11112</b>	<b>TUB-UQ 1000</b> Square universal substrate element for TUB-EK 1000	1000 x 1000 x 55 mm	piece
	<b>LTUBE11402</b>	<b>TUB-UEK 1–1000</b> Substrate element for TUB-EK 1–1000, made to measure	1–1000 x 55 mm	piece
	<b>LTUBE11403</b>	<b>TUB-UEK 1001–1200</b> Substrate element for TUB-EK 1001–1200, made to measure	1001–1200 x 55 mm	piece

**!** The design of descending gradients and directions belongs to planning services.  
Special designs up to a maximum thickness of 65 mm are possible apart from the descending gradients stated here.

System components COL, DRY · current price list page 22

## ■ PRODUCT SPECIFICATIONS – LUX ELEMENTS®-TUB-MK

**TUB-MK**, hard foam shower base elements, quadrant, integrated and sealed floor drain support frame 135 x 135 mm in the centre.  
For floor drain supports, see floor drain systems (page 68–75).

	ARTICLE- NUMBER	ARTICLE-NAME / ARTICLE-DESCRIPTION	NOMINAL FORMATS/DIMENSIONS LENGTH x WIDTH x HEIGHT	UNIT
--	--------------------	---------------------------------------	---	------

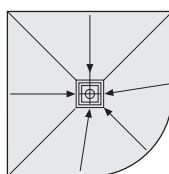

RADIUS:  
500 MM

**TUB-MK**

	<b>LTUBE10503</b>	<b>TUB-MK 900</b> Hard-foam shower base element, standard format	900 x 900 x 30/45 mm	piece
	<b>LTUBE10504</b>	<b>TUB-MK 1000</b> Hard-foam shower base element, standard format	1000 x 1000 x 30/45 mm	piece
	<b>LTUBE10501</b>	<b>TUB-MK 1–1000</b> Hard-foam shower base element, made to measure	1–1000 x 30/45 mm	piece
	<b>LTUBE10502</b>	<b>TUB-MK 1001–1200</b> Hard-foam shower base element, made to measure	1001–1200 x 30/45 mm	piece
	<b>LTUBE11111</b>	<b>TUB-UQ 900</b> Square universal substrate element for TUB-MK 900	900 x 900 x 55 mm	piece
	<b>LTUBE11112</b>	<b>TUB-UQ 1000</b> Square universal substrate element for TUB-MK 1000	1000 x 1000 x 55 mm	piece
	<b>LTUBE11501</b>	<b>TUB-UMK 1–1000</b> Substrate element for TUB-MK 1–1000, made to measure	1–1000 x 55 mm	piece
	<b>LTUBE11502</b>	<b>TUB-UMK 1001–1200</b> Substrate element for TUB-MK 1001–1200, made to measure	1001–1200 x 55 mm	piece

**!** The design of descending gradients and directions belongs to planning services.  
Special designs up to a maximum thickness of 65 mm are possible apart from the descending gradients stated here.

System components COL, DRY · current price list page 24



## LUX ELEMENTS®-TUB

### ■ PRODUCT SPECIFICATIONS – LUX ELEMENTS®-TUB-ER

**TUB-ER**, hard foam shower base elements, rectangular, integrated and sealed floor drain support frame 135 x 135 mm off-centre.  
For floor drain supports, see floor drain systems (page 68–75).

	ARTICLE- NUMBER	ARTICLE-NAME / ARTICLE-DESCRIPTION	NOMINAL FORMATS/DIMENSIONS LENGTH x WIDTH x HEIGHT	UNIT
--	--------------------	---------------------------------------	---	------

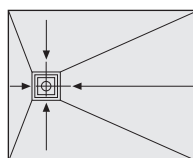

**TUB-ER**

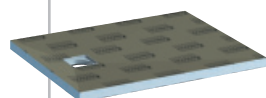

<b>LTUBE10614</b>	<b>TUB-ER 1000/800</b> Hard-foam shower base element, standard format	1000 x 800 x 30/45 mm	piece
<b>LTUBE10601</b>	<b>TUB-ER 1200/900</b> Hard-foam shower base element, standard format	1200 x 900 x 30/45 mm	piece
<b>LTUBE10602</b>	<b>TUB-ER 1200/1000</b> Hard-foam shower base element, standard format	1200 x 1000 x 30/45 mm	piece
<b>LTUBE10615</b>	<b>TUB-ER 1300/900</b> Hard-foam shower base element, standard format	1300 x 900 x 30/45 mm	piece
<b>LTUBE10603</b>	<b>TUB-ER 1400/900</b> Hard-foam shower base element, standard format	1400 x 900 x 30/45 mm	piece
<b>LTUBE10604</b>	<b>TUB-ER 1500/900</b> Hard-foam shower base element, standard format	1500 x 900 x 30/45 mm	piece
<b>LTUBE10605</b>	<b>TUB-ER 1600/900</b> Hard-foam shower base element, standard format	1600 x 900 x 30/45 mm	piece
<b>LTUBE10606</b>	<b>TUB-ER 1–1000</b> Hard-foam shower base element, made to measure	1–1000 x 30/45 mm	piece
<b>LTUBE10607</b>	<b>TUB-ER 1001–1200</b> Hard-foam shower base element, made to measure	1001–1200 x 30/45 mm	piece
<b>LTUBE10608</b>	<b>TUB-ER 1201–1400</b> Hard-foam shower base element, made to measure	1201–1400 x 30/45 mm	piece
<b>LTUBE10609</b>	<b>TUB-ER 1401–1600</b> Hard-foam shower base element, made to measure	1401–1600 x 30/45 mm	piece
<b>LTUBE10610</b>	<b>TUB-ER 1601–1800</b> Hard-foam shower base element, made to measure, manufactured in 2 parts, incl. 1 cartridge COL-MK	1601–1800 x 30/45 mm	piece
<b>LTUBE10611</b>	<b>TUB-ER 1801–2000</b> Hard-foam shower base element, made to measure, manufactured in 2 parts, incl. 1 cartridge COL-MK	1801–2000 x 30/45 mm	piece
<b>LTUBE10612</b>	<b>TUB-ER 2001–2200</b> Hard-foam shower base element, made to measure, manufactured in 2 parts, incl. 1 cartridge COL-MK	2001–2200 x 30/45 mm	piece

Contd. on page 57

**!** The design of descending gradients and directions belongs to planning services.  
Special designs up to a maximum thickness of 65 mm are possible apart from the descending gradients stated here.

## ■ PRODUCT SPECIFICATIONS – LUX ELEMENTS®-TUB-ER

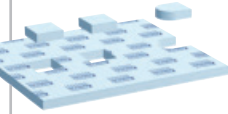
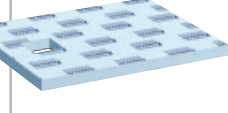
	ARTICLE-NUMBER	ARTICLE-NAME / ARTICLE-DESCRIPTION	NOMINAL FORMATS/DIMENSIONS LENGTH x WIDTH x HEIGHT	UNIT
	<b>LTUBE11811</b>	<b>TUB-UR 1000/800</b> Rectangular universal substrate element for TUB-ER 1000/800	1000 x 800 x 55 mm	piece
	<b>LTUBE11812</b>	<b>TUB-UR 1200/900</b> Rectangular universal substrate element for TUB-ER 1200/900	1200 x 900 x 55 mm	piece
	<b>LTUBE11813</b>	<b>TUB-UR 1200/1000</b> Rectangular universal substrate element for TUB-ER 1200/1000	1200 x 1000 x 55 mm	piece
	<b>LTUBE11814</b>	<b>TUB-UR 1300/900</b> Rectangular universal substrate element for TUB-ER 1300/900	1300 x 900 x 55 mm	piece
	<b>LTUBE11815</b>	<b>TUB-UR 1400/900</b> Rectangular universal substrate element for TUB-ER 1400/900	1400 x 900 x 55 mm	piece
	<b>LTUBE11816</b>	<b>TUB-UR 1500/900</b> Rectangular universal substrate element for TUB-ER 1500/900	1500 x 900 x 55 mm	piece
	<b>LTUBE11817</b>	<b>TUB-UR 1600/900</b> Rectangular universal substrate element for TUB-ER 1600/900	1600 x 900 x 55 mm	piece
	<b>LTUBE11606</b>	<b>TUB-UER 1–1000</b> Substrate element for TUB-ER 1–1000, made to measure	1–1000 x 55 mm	piece
	<b>LTUBE11607</b>	<b>TUB-UER 1001–1200</b> Substrate element for TUB-ER 1001–1200, made to measure	1001–1200 x 55 mm	piece
	<b>LTUBE11608</b>	<b>TUB-UER 1201–1400</b> Substrate element for TUB-ER 1201–1400, made to measure	1201–1400 x 55 mm	piece
	<b>LTUBE11609</b>	<b>TUB-UER 1401–1600</b> Substrate element for TUB-ER 1401–1600, made to measure	1401–1600 x 55 mm	piece
	<b>LTUBE11610</b>	<b>TUB-UER 1601–1800</b> Substrate element for TUB-ER 1601–1800, made to measure, manufactured in 2 parts	1601–1800 x 55 mm	piece
	<b>LTUBE11611</b>	<b>TUB-UER 1801–2000</b> Substrate element for TUB-ER 1801–2000, made to measure, manufactured in 2 parts	1801–2000 x 55 mm	piece
	<b>LTUBE11612</b>	<b>TUB-UER 2001–2200</b> Substrate element for TUB-ER 2001–2200, made to measure, manufactured in 2 parts	2001–2200 x 55 mm	piece

System components COL, DRY · current price list page 26





## LUX ELEMENTS®-TUB

### ■ PRODUCT SPECIFICATIONS – LUX ELEMENTS®-TUB-MR

**TUB-MR**, hard foam shower base elements, rectangular, integrated and sealed floor drain support frame 135 x 135 mm in the centre.  
For floor drain supports, see floor drain systems (page 68–75).

	ARTICLE- NUMBER	ARTICLE-NAME / ARTICLE-DESCRIPTION	NOMINAL FORMATS/DIMENSIONS LENGTH x WIDTH x HEIGHT	UNIT
--	--------------------	---------------------------------------	---	------

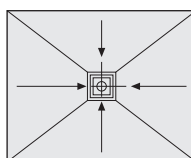

**TUB-MR**

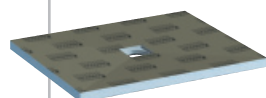

<b>LTUBE10701</b>	<b>TUB-MR 1000/800</b> Hard-foam shower base element, standard format	1000 x 800 x 30/45 mm	piece
<b>LTUBE10702</b>	<b>TUB-MR 1200/900</b> Hard-foam shower base element, standard format	1200 x 900 x 30/45 mm	piece
<b>LTUBE10703</b>	<b>TUB-MR 1200/1000</b> Hard-foam shower base element, standard format	1200 x 1000 x 30/45 mm	piece
<b>LTUBE10717</b>	<b>TUB-MR 1300/900</b> Hard-foam shower base element, standard format	1300 x 900 x 30/45 mm	piece
<b>LTUBE10704</b>	<b>TUB-MR 1400/900</b> Hard-foam shower base element, standard format	1400 x 900 x 30/45 mm	piece
<b>LTUBE10705</b>	<b>TUB-MR 1500/900</b> Hard-foam shower base element, standard format	1500 x 900 x 30/45 mm	piece
<b>LTUBE10706</b>	<b>TUB-MR 1600/900</b> Hard-foam shower base element, standard format	1600 x 900 x 30/45 mm	piece
<b>LTUBE10707</b>	<b>TUB-MR 1–1000</b> Hard-foam shower base element, made to measure	1–1000 x 30/45 mm	piece
<b>LTUBE10708</b>	<b>TUB-MR 1001–1200</b> Hard-foam shower base element, made to measure	1001–1200 x 30/45 mm	piece
<b>LTUBE10709</b>	<b>TUB-MR 1201–1400</b> Hard-foam shower base element, made to measure	1201–1400 x 30/45 mm	piece
<b>LTUBE10710</b>	<b>TUB-MR 1401–1600</b> Hard-foam shower base element, made to measure	1401–1600 x 30/45 mm	piece
<b>LTUBE10711</b>	<b>TUB-MR 1601–1800</b> Hard-foam shower base element, made to measure, manufactured in 2 parts, incl. 1 cartridge COL-MK	1601–1800 x 30/45 mm	piece
<b>LTUBE10712</b>	<b>TUB-MR 1801–2000</b> Hard-foam shower base element, made to measure, manufactured in 2 parts, incl. 1 cartridge COL-MK	1801–2000 x 30/45 mm	piece
<b>LTUBE10713</b>	<b>TUB-MR 2001–2200</b> Hard-foam shower base element, made to measure, manufactured in 2 parts, incl. 1 cartridge COL-MK	2001–2200 x 30/45 mm	piece

Contd. on page 59

**!** The design of descending gradients and directions belongs to planning services.  
Special designs up to a maximum thickness of 65 mm are possible apart from the descending gradients stated here.

## ■ PRODUCT SPECIFICATIONS – LUX ELEMENTS®-TUB-MR

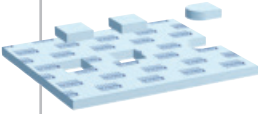
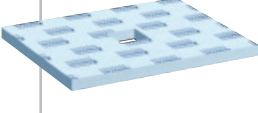
	ARTICLE-NUMBER	ARTICLE-NAME / ARTICLE-DESCRIPTION	NOMINAL FORMATS/DIMENSIONS LENGTH x WIDTH x HEIGHT	UNIT
	<b>LTUBE11811</b>	<b>TUB-UR 1000/800</b> Rectangular universal substrate element for TUB-MR 1000/800	1000 x 800 x 55 mm	piece
	<b>LTUBE11812</b>	<b>TUB-UR 1200/900</b> Rectangular universal substrate element for TUB-MR 1200/900	1200 x 900 x 55 mm	piece
	<b>LTUBE11813</b>	<b>TUB-UR 1200/1000</b> Rectangular universal substrate element for TUB-MR 1200/1000	1200 x 1000 x 55 mm	piece
	<b>LTUBE11814</b>	<b>TUB-UR 1300/900</b> Rectangular universal substrate element for TUB-MR 1300/900	1300 x 900 x 55 mm	piece
	<b>LTUBE11815</b>	<b>TUB-UR 1400/900</b> Rectangular universal substrate element for TUB-MR 1400/900	1400 x 900 x 55 mm	piece
	<b>LTUBE11816</b>	<b>TUB-UR 1500/900</b> Rectangular universal substrate element for TUB-MR 1500/900	1500 x 900 x 55 mm	piece
	<b>LTUBE11817</b>	<b>TUB-UR 1600/900</b> Rectangular universal substrate element for TUB-MR 1600/900	1600 x 900 x 55 mm	piece
	<b>LTUBE11707</b>	<b>TUB-UMR 1–1000</b> Substrate element for TUB-MR 1–1000, made to measure	1–1000 x 55 mm	piece
	<b>LTUBE11708</b>	<b>TUB-UMR 1001–1200</b> Substrate element for TUB-MR 1001–1200, made to measure	1001–1200 x 55 mm	piece
	<b>LTUBE11709</b>	<b>TUB-UMR 1201–1400</b> Substrate element for TUB-MR 1201–1400, made to measure	1201–1400 x 55 mm	piece
	<b>LTUBE11710</b>	<b>TUB-UMR 1401–1600</b> Substrate element for TUB-MR 1401–1600, made to measure	1401–1600 x 55 mm	piece
	<b>LTUBE11711</b>	<b>TUB-UMR 1601–1800</b> Substrate element for TUB-MR 1601–1800, made to measure, manufactured in 2 parts	1601–1800 x 55 mm	piece
	<b>LTUBE11712</b>	<b>TUB-UMR 1801–2000</b> Substrate element for TUB-MR 1801–2000, made to measure, manufactured in 2 parts	1801–2000 x 55 mm	piece
	<b>LTUBE11713</b>	<b>TUB-UMR 2001–2200</b> Substrate element for TUB-MR 2001–2200, made to measure, manufactured in 2 parts	2001–2200 x 55 mm	piece

System components COL, DRY · current price list page 28



## LUX ELEMENTS®-TUB

### TUB-BOL – shower bases as a substitute for bath tubs

Showers are in line with the trend. More often they are preferred to bath tubs. This has not only optical but also economical, practical and health-oriented reasons.

When redeveloping or renovating, bath tubs – often built into niches – are willingly exchanged for flush with the floor shower bases in a long format. For this application the system TUB-BOL is the ideal solution if a shower base with point drainage is requested.

#### TUB-BOL 1800/750 and TUB-BOL 1800/900 –

Factory-sealed hard foam shower base element with integrated and sealed floor drain support frame, slope area from 750/900 x 1200 mm, can be cut to length, minimum of 750/900 x 1200 mm.

#### TUB-UBOL 1800/750 and TUB-UBOL 1800/900 –

suitable substrate elements for  
TUB-BOL 1800/750 and TUB-BOL 1800/900.

See also TUB-H BOL (page 62), TUB-COMBI BOL (page 65), TUB-LINE BOL (page 84) and TUB-LINE H BOL (page 86).

#### TUB-BOL 1800/750 and TUB-BOL 1800/900

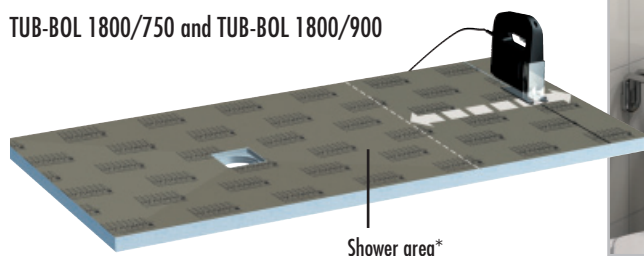

### Accessories

As an option, you can add to all systems matching seats made of hard foam support elements (e.g. RELAX-BA-SOLO-G, see page 126).

We will be pleased to compile the appropriate mounting accessories for you. Please contact us!



**\*Note:** the fittings are to be located in the shower area.

## ■ PRODUCT SPECIFICATIONS – LUX ELEMENTS®-TUB-BOL

**TUB-BOL**, building kits for the substitution of bath tubs.  
For floor drain supports, see floor drain systems (page 68–75).

	ARTICLE- NUMBER	ARTICLE-NAME / ARTICLE-DESCRIPTION	NOMINAL FORMATS/DIMENSIONS LENGTH x WIDTH x HEIGHT	UNIT
--	--------------------	---------------------------------------	---	------

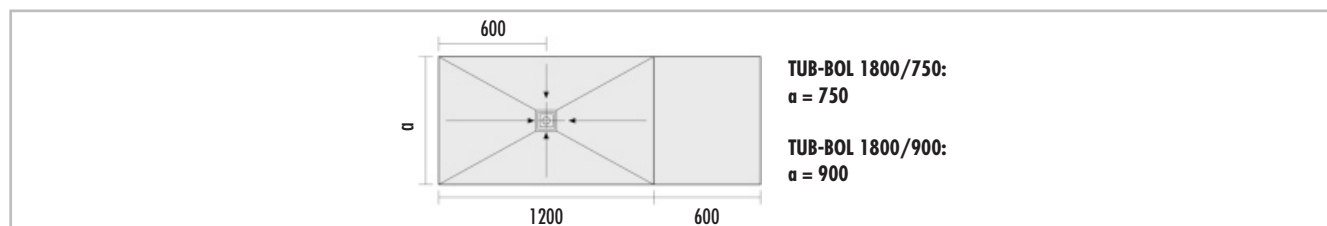

	<b>LTUBE18016</b>	<b>TUB-BOL 1800/750</b> Hard foam shower base element, with integrated and sealed floor drain support frame 135 x 135 mm, can be cut to length to minimum 750 x 1200 mm, slope area from 750 x 1200 mm, drain in the slope area in the centre	1800 x 750 x 30/45 mm	piece
	<b>LTUBE18018</b>	<b>TUB-BOL 1800/900</b> Hard foam shower base element, with integrated and sealed floor drain support frame 135 x 135 mm, can be cut to length to minimum 900 x 1200 mm, slope area from 900 x 1200 mm, drain in the slope area in the centre	1800 x 900 x 30/45 mm	piece
	<b>LTUBE18017</b>	<b>TUB-UBOL 1800/750</b> Substrate element for TUB-BOL 1800/750	1800 x 750 x 55 mm	piece
	<b>LTUBE18019</b>	<b>TUB-UBOL 1800/900</b> Substrate element for TUB-BOL 1800/900	1800 x 900 x 55 mm	piece



The design of descending gradients and directions belongs to planning services. Special designs are possible apart from the descending gradients stated here.

System components COL, DRY · current price list page 30





## **TUB-H – flush with the floor shower bases for the use on wooden sub-constructions**

In buildings concrete floors are not always found in bathrooms. Due to national circumstances or for ecological planning reasons, it may occur that a wooden planking on a bearing structure serves as substrate for a shower base.

For this application purpose, LUX ELEMENTS offers the models **TUB-HEQ/-HMQ** (square, drain in the corner or in the centre) and **TUB-HER/-HMR** (rectangular, drain in the corner or in the centre) and **TUB-H BOL** (for the substitution of bath tubs, see page 60). All models have a factory-sealed top surface and are equipped with a sealed-in floor drain frame.

With an installation height of 15/30 mm and a build-in gradient, these shower bases are particularly flat and can be easily integrated into existing wooden floors. A special reinforcement is attached to the underside of the shower bases for stability reasons.

The drain technology, which is easy to mount due to a click system, can be easily installed in the cavity between two load-bearing planks.

We will be pleased to compile the appropriate mounting accessories for you. Please contact us!

See also TUB-LINE H page 86.

**Note:** A planning expert is to be consulted when intervening in components with load-bearing function. Furthermore, national guidelines and generally recognised codes of practice must be observed.

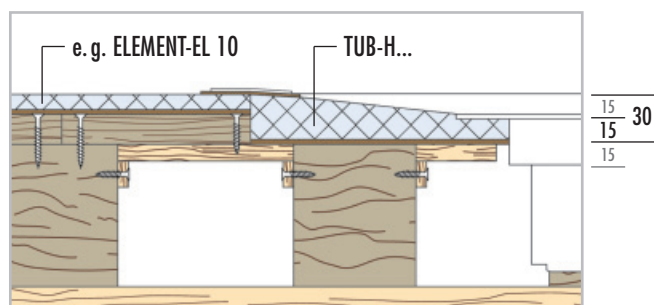
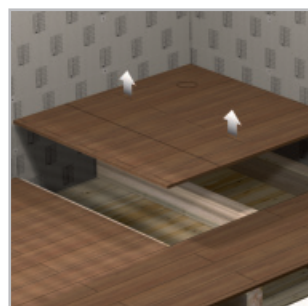

**Please note:** Dimensions in mm. Measures without adhesive coating and tiles.

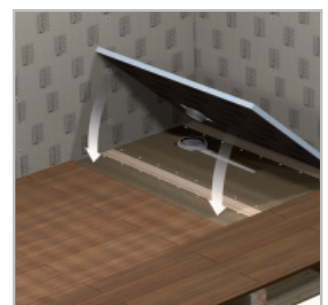
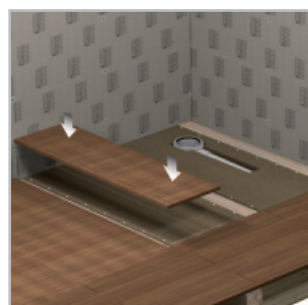

## ■ PRODUCT SPECIFICATIONS – LUX ELEMENTS®-TUB-H

**TUB-H...**, hard foam shower base elements, square or rectangular, integrated and sealed floor drain support frame 135 x 135 mm, in the corner bzw. in the centre, for the use on wooden sub-constructions. For floor drain supports, see floor drain systems (page 68–75).

	ARTICLE-NUMBER	ARTICLE-NAME / ARTICLE-DESCRIPTION	NOMINAL FORMATS/DIMENSIONS LENGTH x WIDTH x HEIGHT	UNIT
--	----------------	------------------------------------	---	------

**TUB-HEQ:**  
TUB-HEQ 900: a = 900 mm  
TUB-HEQ 1200: a = 1200 mm

**TUB-HMQ:**  
TUB-HMQ 900: a = 900 mm  
TUB-HMQ 1000: a = 1000 mm  
TUB-HMQ 1200: a = 1200 mm

**TUB-HER:**  
TUB-HER 1200/900: a = 900, b = 1200 mm  
TUB-HER 1400/900: a = 900, b = 1400 mm  
TUB-HER 1600/900: a = 900, b = 1600 mm

**TUB-HMR:**  
TUB-HMR 1200/900: a = 900, b = 1200 mm  
TUB-HMR 1600/900: a = 900, b = 1600 mm

**TUB-H BOL  
1800/900**

	<b>LTUBE17001 TUB-HEQ 900</b> Hard-foam shower base element, drain in the corner	900 x 900 x 15/30 mm	piece
	<b>LTUBE17002 TUB-HEQ 1200</b> Hard-foam shower base element, drain in the corner	1200 x 1200 x 15/30 mm	piece
	<b>LTUBE17101 TUB-HMQ 900</b> Hard-foam shower base element, drain in the centre	900 x 900 x 15/30 mm	piece
	<b>LTUBE17103 TUB-HMQ 1000</b> Hard-foam shower base element, drain in the centre	1000 x 1000 x 15/30 mm	piece
	<b>LTUBE17102 TUB-HMQ 1200</b> Hard-foam shower base element, drain in the centre	1200 x 1200 x 15/30 mm	piece
	<b>LTUBE17011 TUB-HER 1200/900</b> Hard-foam shower base element, drain in the corner	1200 x 900 x 15/30 mm	piece
	<b>LTUBE17013 TUB-HER 1400/900</b> Hard-foam shower base element, drain in the corner	1400 x 900 x 15/30 mm	piece
	<b>LTUBE17012 TUB-HER 1600/900</b> Hard-foam shower base element, drain in the corner	1600 x 900 x 15/30 mm	piece
	<b>LTUBE17111 TUB-HMR 1200/900</b> Hard-foam shower base element, drain in the centre	1200 x 900 x 15/30 mm	piece
	<b>LTUBE17112 TUB-HMR 1600/900</b> Hard-foam shower base element, drain in the centre	1600 x 900 x 15/30 mm	piece
	<b>LTUBE17018 TUB-H BOL 1800/900</b> Hard-foam shower base element for the substitution of bath tubs, can be cut to length to minimum 900 x 1200 mm, slope area from 900 x 1200 mm, drain in the slope area in the centre	1800 x 900 x 15/30 mm	piece



The design of descending gradients and directions belongs to planning services.



## **TUB-COMBI – extra-slim shower bases with integrated drain technology**

The TUB-COMBI models combine a shower base or shower drain elements with a horizontal floor drain, which is already integrated. The substrate element is therefore omitted and the shower base with its 80 mm construction height (68 mm construction height for the shower drain element) is particularly flat. In addition, the TUB-COMBI shower bases in conjunction with the horizontal floor drain support DN 50 have a standard-compliant drainage capacity of 1,0 l/s.

see also TUB-LINE COMBI,  
page 88

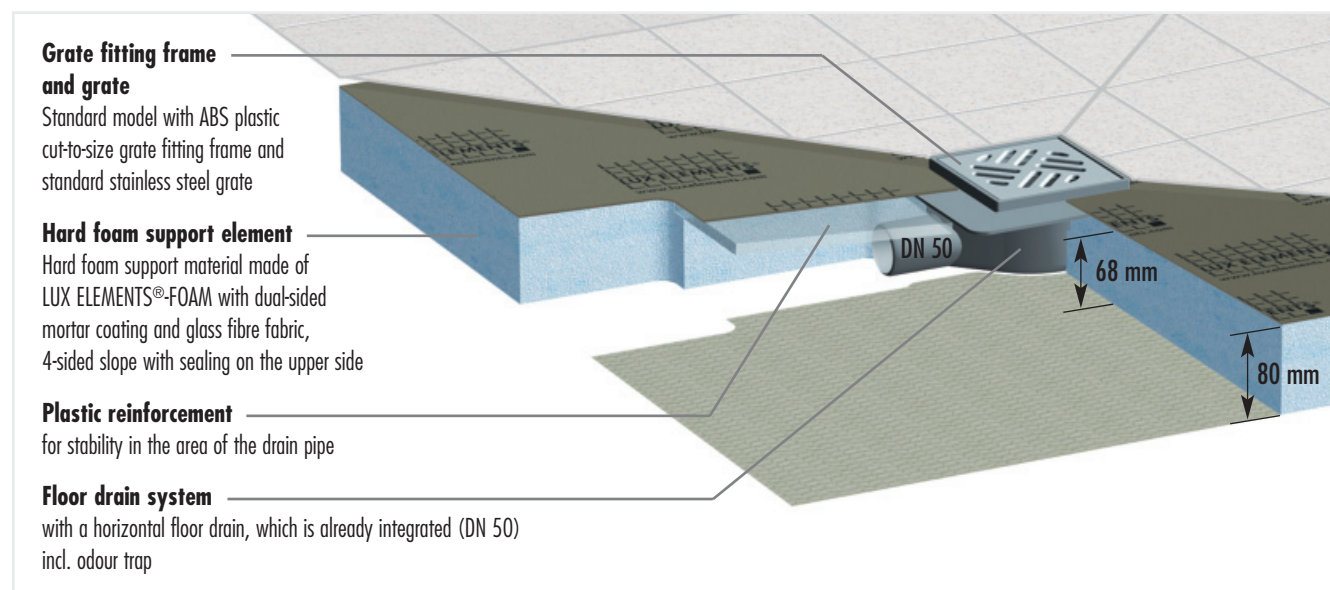



### TUB-COMBI MQ 300

Extra-slim hard foam shower drain element with integrated horizontal floor drain, incl. grate fitting frame, standard grate and loose sealing sleeve.

Suitable for the installation of a shower in screed floors with a slope.

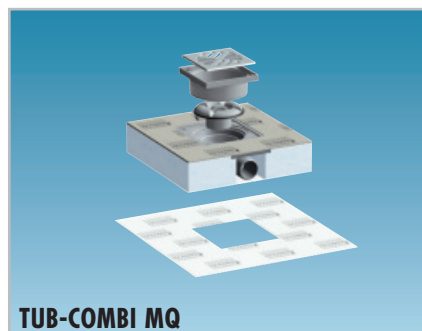

**TUB-COMBI MQ**

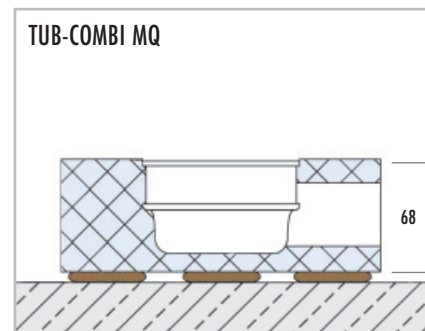

### TUB-COMBI MQ/ER/MR

Extra-slim hard foam shower base elements with integrated and sealed-in horizontal floor drain incl. grate fitting frame and standard grate. A separate sealing sleeve, which is enclosed as a loose part, serves for sealing the piping.

**TUB-COMBI MQ** =

square, drain in the centre

**TUB-COMBI MR** =

rectangular, drain in the centre

**TUB-COMBI ER** =

rectangular, drain off-centre

### TUB-COMBI BOL 1800/900

Extra-slim hard foam shower base element for the replacement of bath tubs (see page 60) with integrated and sealed-in horizontal floor drain, can be cut to size up to min. 900 x 1200 mm\*, slope range 900 x 1200 mm, drain central in slope area, incl. grate fitting frame and standard grate.

A separate sealing sleeve, which is enclosed as a loose part, serves for sealing the piping.

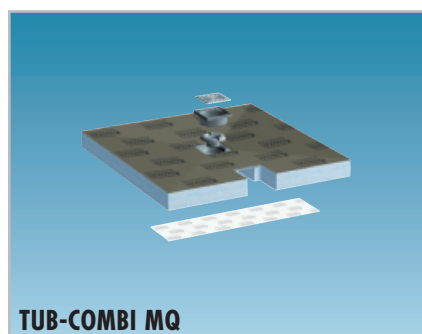

**TUB-COMBI MQ**

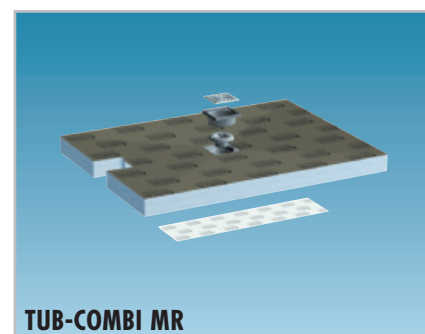

**TUB-COMBI MR**

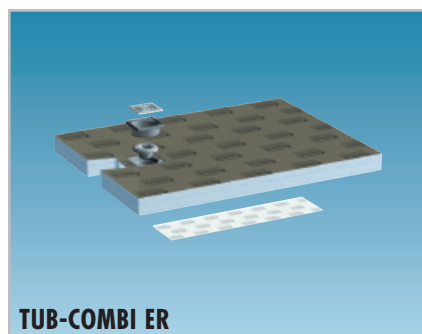

**TUB-COMBI ER**

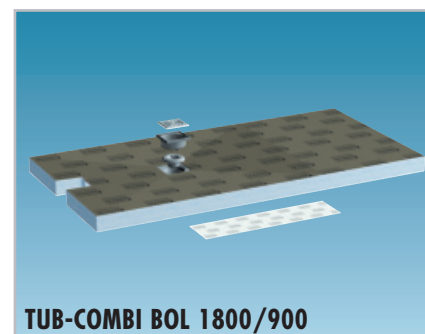

**TUB-COMBI BOL 1800/900**

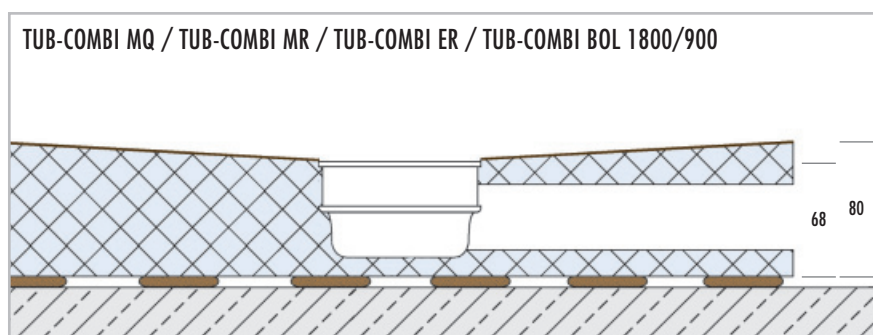

**Please note:** Dimensions in mm. Measures without adhesive coating and tiles.



## LUX ELEMENTS®-TUB

### ■ PRODUCT SPECIFICATIONS – LUX ELEMENTS®-TUB-COMBI

**TUB-COMBI**, hard foam shower base elements, with integrated and sealed\* floor drain incl. grate fitting frame made of ABS and standard stainless steel grate, universal height adjustment to suit tile thickness and sleeve. Accessories see page 74. \*not for TUB-COMBI MQ 300

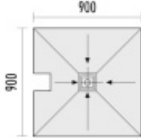
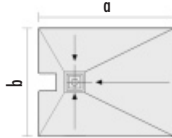
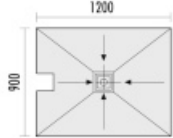
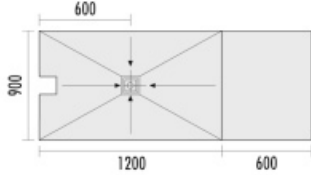
ARTICLE-NUMBER	ARTICLE-NAME / ARTICLE-DESCRIPTION	NOMINAL FORMATS/DIMENSIONS LENGTH x WIDTH x HEIGHT	UNIT
	<b>TUB-COMBI MQ 300</b>		
	<b>TUB-COMBI MQ 900</b>		
	<b>TUB-COMBI ER ...</b>		
	<b>TUB-COMBI MR 1200/900</b>		
	<b>TUB-COMBI BOL 1800/900</b>		

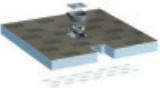
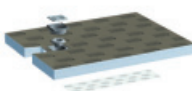
	<b>TUBE19003</b>	<b>TUB-COMBI MQ 300</b> Extra-slim hard foam shower drain element with integrated horizontal floor drain, incl. grate fitting frame, standard grate and loose sealing sleeve 400 x 400 mm, drain in the centre	300 x 300 x 68 mm	piece
	<b>TUBE19001</b>	<b>TUB-COMBI MQ 900</b> Extra-slim hard foam shower base element with integrated and sealed horizontal floor drain, incl. grate fitting frame, standard grate and loose sealing sleeve 200 x 800 mm, drain in the centre	900 x 900 x 68/80 mm	piece
	<b>TUBE19012</b>	<b>TUB-COMBI ER 1200/900</b> Extra-slim hard foam shower base element with integrated and sealed horizontal floor drain, incl. grate fitting frame, standard grate and loose sealing sleeve 200 x 800 mm, drain off-centre	1200 x 900 x 68/80 mm	piece
	<b>TUBE19015</b>	<b>TUB-COMBI ER 1400/900</b> Extra-slim hard foam shower base element with integrated and sealed horizontal floor drain, incl. grate fitting frame, standard grate and loose sealing sleeve 200 x 800 mm, drain off-centre	1400 x 900 x 68/80 mm	piece
	<b>TUBE19013</b>	<b>TUB-COMBI ER 1200/1000</b> Extra-slim hard foam shower base element with integrated and sealed horizontal floor drain, incl. grate fitting frame, standard grate and loose sealing sleeve 200 x 800 mm, drain off-centre	1200 x 1000 x 68/80 mm	piece
	<b>TUBE19016</b>	<b>TUB-COMBI ER 1400/1000</b> Extra-slim hard foam shower base element with integrated and sealed horizontal floor drain, incl. grate fitting frame, standard grate and loose sealing sleeve 200 x 800 mm, drain off-centre	1400 x 1000 x 68/80 mm	piece

Contd. on page 67

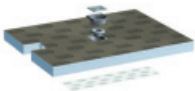
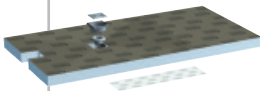

## ■ PRODUCT SPECIFICATIONS – LUX ELEMENTS®-TUB-COMBI

	ARTICLE-NUMBER	ARTICLE-NAME / ARTICLE-DESCRIPTION	NOMINAL FORMATS/DIMENSIONS LENGTH x WIDTH x HEIGHT	UNIT
	<b>LTUBE19002</b>	<b>TUB-COMBI MR 1200/900</b> Extra-slim hard foam shower base element with integrated and sealed horizontal floor drain, incl. grate fitting frame, standard grate and loose sealing sleeve 200 x 800 mm, drain in the centre	1200 x 900 x 68/80 mm	piece
	<b>LTUBE19101</b>	<b>TUB-COMBI BOL 1800/900</b> Extra-slim hard foam shower base element for the substitution of bath tubs with integrated and sealed horizontal floor drain, can be cut to a minimum of 900 x 1200 mm, gradient area from 900 x 1200 mm, incl. grate fitting frame, standard grate and sealing sleeve 200 x 800 mm, drain in gradient area in the centre	1800 x 900 x 68/80 mm	piece

System components COL, DRY · current price list page 33



## TUB floor drain systems

A general differentiation is made in the drain systems for the TUB shower bases between **free combinable systems** (from page 68) and **completely assembled systems** (from page 72).

### TUB combinable floor drain systems

In this floor drain system, different floor drain supports, vertical or horizontal can be combined with eight grate variants (including grate fitting frame).

#### ■ Floor drain supports

##### **TUB-BA-S**

Floor drain support DN 50 vertical, for 160 mm core drill hole, with odour trap

##### **TUB-BA-S 100**

Floor drain support DN 40/DN 50 vertical, for 100 mm core drill hole, with odour trap

##### **TUB-BA-W**

Floor drain support DN 50 horizontal, with odour trap

Drain performance see page 72



#### ■ Grate fitting frame with standard grate

##### **TUB-RA-S** (Grate fitting frame standard)

Grate fitting frame made of ABS and standard stainless steel grate; universal height adjustment to suit tile thickness

\* Grate fitting frame with grooved structure: first groove for 5 mm mosaic covering, further grooves approx. every 3 mm



## ■ Grate fitting frame with design grate

### TUB-RA-DA 'ANGOLO'

Grate fitting frame made from ABS, with frame and design grate 'ANGOLO' made of stainless steel. Universal height adjustment to suit tile thickness is possible (see page 68).

### TUB-RA-DC 'CUBE'

Grate fitting frame made from ABS, with frame and design grate 'CUBE' made of stainless steel. Universal height adjustment to suit tile thickness is possible (see page 68).

### TUB-RA-DM 'MARE'

Grate fitting frame made from ABS, with frame and design grate 'MARE' made of stainless steel. Universal height adjustment to suit tile thickness is possible (see page 68).

### TUB-RA-DL 'LUMEN'

Grate fitting frame made from ABS, with frame and design grate 'LUMEN' made of stainless steel. Universal height adjustment to suit tile thickness is possible (see page 68).

### TUB-RA-DV 'VARI'

Grate fitting frame made from ABS, with frame and tileable cover made of stainless steel. Universal height adjustment to suit tile thickness is possible (see page 68).

### TUB-RA-DS

Grate fitting frame made from ABS, with frame and design grate made of stainless steel, with locking system. Universal height adjustment to suit tile thickness is possible.

### TUB-RA-DF

Grate fitting frame made from ABS, with frame made of stainless steel and tileable cover made of plastic, with locking system. Universal height adjustment to suit tile thickness is possible.

#### ■ Thickness of surface covering (tile and adhesive)...

- TUB-RA-S/DA/DC/DM/DL/DS:  
... for the shower tray: minimum 5 mm
- TUB-RA-DV: ... for the shower tray: minimum 5 mm  
... for the tileable covering: 8 mm
- TUB-RA-DF: ... for the shower tray: minimum 14 mm  
... for the tileable covering: 11 mm



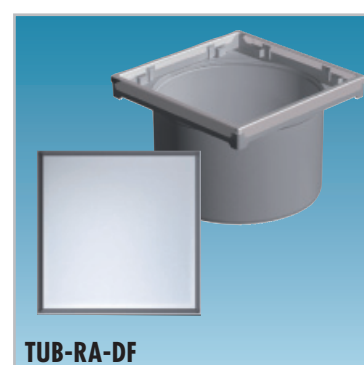
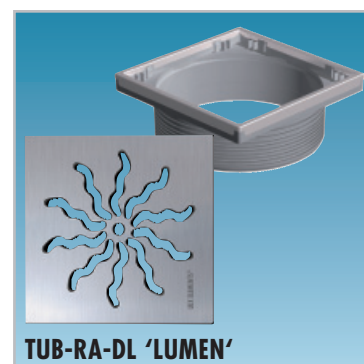
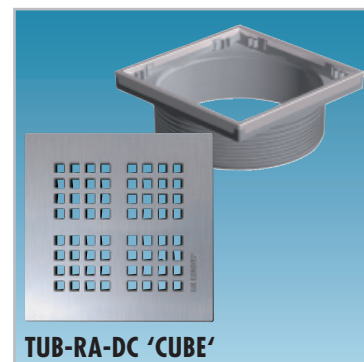

■ Please note: Flow capacity when using design grates and/or accessories, see data sheet TUB.





## LUX ELEMENTS®-TUB

### ■ PRODUCT SPECIFICATIONS – TUB COMBINABLE FLOOR DRAIN SYSTEMS

	ARTICLE- NUMBER	ARTICLE-NAME / ARTICLE-DESCRIPTION	DIMENSIONS LENGTH x WIDTH	UNIT
	<b>LTUBE1102</b>	<b>TUB-BA-S</b> Floor drain support DN 50 vertical, for 160 mm core drill hole, with odour trap		set
	<b>LTUBE1103</b>	<b>TUB-BA-S 100</b> Floor drain support DN 40/DN 50 vertical, for 100 mm core drill hole, with odour trap		set
	<b>LTUBE1101</b>	<b>TUB-BA-W</b> Floor drain support DN 50 horizontal, with odour trap		set
	<b>LTUBE1100</b>	<b>TUB-RA-S</b> Grate fitting frame made of ABS and standard stainless steel grate, universal height adjustment to suit tile thickness	external frame dimensions: 130 x 130 mm, grate: 120 x 120 mm	set

to fit all LUX ELEMENTS®-TUB-shower base elements and shower drain element TUB-MQ-SET 300

System components COL, DRY · current price list page 35

## ■ PRODUCT SPECIFICATIONS – TUB COMBINABLE FLOOR DRAIN SYSTEMS

	ARTICLE- NUMBER	ARTICLE-NAME / ARTICLE-DESCRIPTION	DIMENSIONS LENGTH x WIDTH	UNIT
	<b>LTUBE1104</b>	<b>TUB-RA-DA</b> Grate fitting frame made from ABS, with frame and design grate 'ANGOLO' made of stainless steel, universal height adjustment to suit tile thickness is possible	external frame dimensions: 132 x 132 mm, grate: 120 x 120 mm	set
	<b>LTUBE1105</b>	<b>TUB-RA-DC</b> Grate fitting frame made from ABS, with frame and design grate 'CUBE' made of stainless steel, universal height adjustment to suit tile thickness is possible	external frame dimensions: 132 x 132 mm, grate: 120 x 120 mm	set
	<b>LTUBE1106</b>	<b>TUB-RA-DM</b> Grate fitting frame made from ABS, with frame and design grate 'MARE' made of stainless steel, universal height adjustment to suit tile thickness is possible	external frame dimensions: 132 x 132 mm, grate: 120 x 120 mm	set
	<b>LTUBE1107</b>	<b>TUB-RA-DL</b> Grate fitting frame made from ABS, with frame and design grate 'LUMEN' made of stainless steel, universal height adjustment to suit tile thickness is possible	external frame dimensions: 132 x 132 mm, grate: 120 x 120 mm	set
	<b>LTUBE1108</b>	<b>TUB-RA-DV</b> Grate fitting frame made from ABS, with frame made of stainless steel and tileable cover 'VARI' made of stainless steel, universal height adjustment to suit tile thickness is possible, thickness of surface covering (tile and adhesive) for the shower tray minimum 5 mm, for the tileable covering 8 mm	external frame dimensions: 132 x 132 mm, cover: 110 x 110 mm	set
	<b>LTUBE1110</b>	<b>TUB-RA-DS</b> Grate fitting frame made from ABS, with frame and design grate 'Slot' made of stainless steel, universal height adjustment to suit tile thickness is possible, with locking system	external frame dimensions: 132 x 132 mm, grate: 120 x 120 mm	set
	<b>LTUBE1109</b>	<b>TUB-RA-DF</b> Grate fitting frame made from ABS, with frame made of stainless steel and tileable plastic cover, universal height adjustment to suit tile thickness is possible, with locking system, thickness of surface covering (tile and adhesive) for the shower tray minimum 14 mm, for the tileable covering 11 mm	external frame dimensions: 132 x 132 mm, cover: 110 x 110 mm	set

to fit all LUX ELEMENTS®-TUB-shower base elements and shower drain element TUB-MQ-SET 300





## TUB complete floor drain systems

As an alternative to the combinable floor drain systems (see page 68–71), the standard grate is available as a complete set with grate fitting frame and vertical or horizontal floor drain support.

### TUB-BAS-S

Easy-to-install floor drain support DN 50 vertical, for 160 mm core drill hole, with odour trap, incl. grate fitting frame made from ABS and **standard stainless steel grate**. Universal height adjustment to suit tile thickness is possible.

### TUB-BAS-S 100

Easy-to-install floor drain support DN 40/DN 50 vertical, for 100 mm core drill hole, with odour trap, incl. grate fitting frame made from ABS and **standard stainless steel grate**. Universal height adjustment to suit tile thickness is possible.

### TUB-BAW-S

Easy-to-install floor drain support DN 50 horizontal, with odour trap, incl. grate fitting frame made from ABS and **standard stainless steel grate**. Universal height adjustment to suit tile thickness is possible.

#### ■ Drain performance [l/s] in accordance with DIN EN 1253:

##### Standard odour trap DN 50 vertical

- TUB-BAS-S standard grate: 1,7 l/s
- TUB-BAS-S 100 standard grate: 1,2 l/s



##### Standardgeruchverschluss DN 50 horizontal

- TUB-BAW-S standard grate: 1,0 l/s

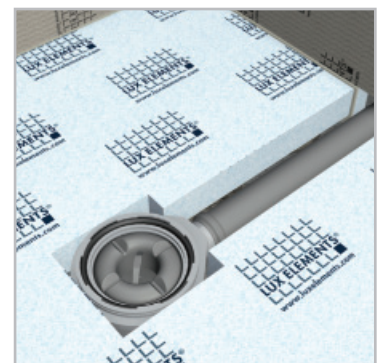
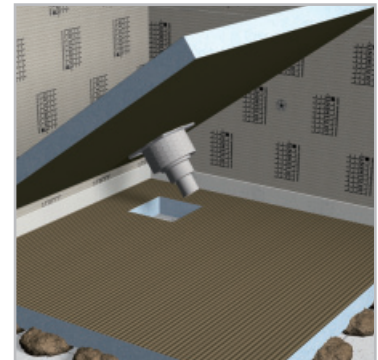
■ **Please note:** Flow capacity when using design grates and/or accessories, see data sheet TUB.



## ■ PRODUCT SPECIFICATIONS – TUB COMPLETE FLOOR DRAIN SYSTEMS

	ARTICLE-NUMBER	ARTICLE-NAME / ARTICLE-DESCRIPTION	DIMENSIONS LENGTH x WIDTH	UNIT
	<b>LTUBE1180</b>	<b>TUB-BAS-S</b> Floor drain support DN 50 vertical, for 160 mm core drill hole, with odour trap, incl. grate fitting frame made of ABS and standard stainless steel grate, universal height adjustment to suit tile thickness	external frame dimensions: 130 x 130 mm, grate: 120 x 120 mm	set
	<b>LTUBE1193</b>	<b>TUB-BAS-S 100</b> Floor drain support DN 40/DN 50 vertical, for 100 mm core drill hole, with odour trap, incl. grate fitting frame made of ABS and standard stainless steel grate, universal height adjustment to suit tile thickness	external frame dimensions: 130 x 130 mm, grate: 120 x 120 mm	set
	<b>LTUBE1184</b>	<b>TUB-BAW-S</b> Floor drain support DN 50 horizontal, with odour trap, incl. grate fitting frame made of ABS and standard stainless steel grate, universal height adjustment to suit tile thickness	external frame dimensions: 130 x 130 mm, grate: 120 x 120 mm	set

to fit all LUX ELEMENTS®-TUB-shower base elements and shower drain element TUB-MQ-SET 300

System components COL, DRY · current price list page 38



## TUB floor drain systems accessories

### TUB-BAZ STOP

Odour, foam and vermin barrier; can also be retrofitted to existing installed drains. The drain is prevented from drying out by the tightly sealing cap, thus also preventing the formation of unpleasant odours.



**TUB-BAZ STOP**



Abb. Kessel

Abb. Kessel

### TUB-BAZ HS

Removable hair trap, reliably collects hair and dirt and prevents any blockage in the drain pipe.

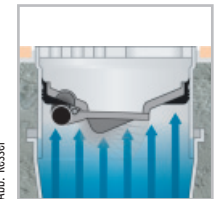
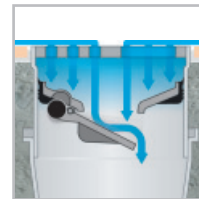

**TUB-BAZ HS**



### TUB-BAZ DN 50/40

Reducer, DN 50 to DN 40, made of ABS with lip seal.

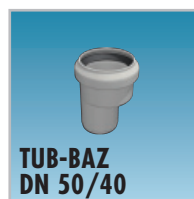

**TUB-BAZ  
DN 50/40**



**TUB-BAZ BST**



### TUB-BAZ HTK

HTK elbow, DN 50, swivel joint 0–87° (infinitely variable). Due to integrated swivel joint, replaces six conventional HT elbows from 0 to 87°, hence significantly reducing stockkeeping. Simple and fast assembly.



**TUB-BAZ HTK**

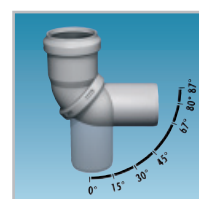

### TUB-BAS-S FIRE STOP

Floor drain support DN 50 for  $\geq 160$  mm core drill hole, vertical, with odor trap, incl. grate fitting frame made of ABS and standard stainless steel grate incl. adaptor part TUB-BAZ VER and fire-protection component.

### TUB-BAZ DGD

Conduit seal for core drill hole in diameter 160 mm, with fire protection in conjunction with TUB-BAS-S FIRE STOP.

### TUB-BAZ VER

Extension piece for the floor drain supports for 160 mm core drill hole.



**TUB-BAS-S FIRE STOP**



**TUB-BAZ DGD**



**TUB-BAZ VER**

### TUB-TSM

Impact sound insulating mat for LUX ELEMENTS flush with the floor shower base elements. For the prevention of noise nuisance caused by running water, e.g. in apartment blocks, nursing homes and hotels.



**TUB-TSM**

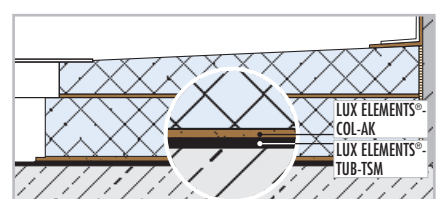

## ■ PRODUCT SPECIFICATIONS – TUB FLOOR DRAIN SYSTEMS ACCESSORIES

	ARTICLE- NUMBER	ARTICLE-NAME / ARTICLE-DESCRIPTION	DIMENSIONS LENGTH x WIDTH x HEIGHT	UNIT
	<b>LTUBE1188</b>	<b>TUB-BAZ STOP</b> Odour, foam and vermin barrier; can also be retrofitted to existing installed drains		piece
	<b>LTUBE1189</b>	<b>TUB-BAZ HS</b> Removable hair trap		piece
	<b>LTUBE1200</b>	<b>TUB-BAZ DN 50/40</b> Reducer, DN 50 to DN 40, made of ABS with lip seal		piece
	<b>LTUBE1190</b>	<b>TUB-BAZ BST</b> Adaptor, DN 50 to British Standard, made of PVC		piece
	<b>LTUBE1192</b>	<b>TUB-BAZ HTK</b> HTK elbow, DN 50, swivel joint 0–87° (infinitely variable)		piece
	<b>LTUBE1197</b>	<b>TUB-BAS-S FIRE STOP</b> Floor drain support DN 50 for 160 mm core drill hole, vertical, with odor trap, incl. grate fitting frame made of ABS and standard stainless steel grate, incl. adaptor part TUB-BAZ VER and fire-protection component	external frame dimensions: 130 x 130 mm, grate: 120 x 120 mm	set
	<b>LTUBE1198</b>	<b>TUB-BAZ DGD</b> Conduit seal for core drill hole in diameter 160 mm, with fire protection in conjunction with TUB-BAS-S FIRE STOP		piece
	<b>LTUBE1199</b>	<b>TUB-BAZ VER</b> Extension piece for the floor drain supports for 160 mm core drill hole		piece
	<b>LTUBE1191</b>	<b>TUB-TSM</b> Impact sound insulating mat for LUX ELEMENTS flush with the floor shower base elements	1250 x 1250 x 6 mm	piece

to fit all LUX ELEMENTS®-TUB-shower base elements and shower drain element TUB-MQ-SET 300

System components COL, DRY · current price list page 40



**LUX ELEMENTS®-TUB**

## Linear drainage

### TUB-LINE

Hard foam shower base element  
with sealed floor channel drain

Flush with the floor hard foam shower base elements for linear drainage, square or rectangular, with integrated and sealed floor channel drain 70 x 750 mm or 70 x 850 mm.

The cover rail and a loose frame as a tiling aid are made of brushed stainless steel.

#### Gradient variants

There are two gradient options to choose from: The 4-sided gradient runs from the outer edges to the drain, so no special cutting of the tiles above the shower base is necessary. As an alternative, the single-sided gradient to the drain can be chosen.

#### Substrate elements

Matching substrate elements with a height of 55 mm are offered in addition to the shower bases. These are either made to measure or universal, depending on the shower base model (see page 46).

#### Design cover rail

The system offers two design options due to a reversible channel cover rail. One side has a brushed stainless steel surface, the other can be tiled to match the entire shower base. By simply turning, the desired side faces upwards.

#### Firmly connected floor drain supports

The floor drain support is firmly fixed to the channel by means of a strong clip technique. This ensures a high degree of reliability with regard to leak tightness.

#### Height-adjustable for optimum adaptation to covering thickness

Separately provided adapters that can be cut as required enable height adjustability of the channel for surface covering thicknesses from 5 to 17 mm.

#### Drain system with high flow rate.

Drain performance [l/s] in accordance with DIN EN 1253:

- vertical (TUB-LINE BA-S): 0,8 l/s
- horizontal (TUB-LINE BA-W): 0,8 l/s



One channel – two designs

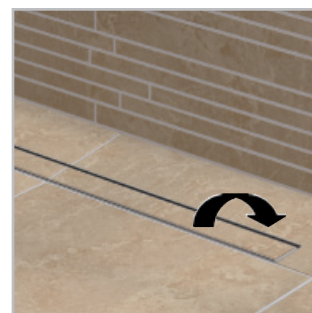

Firmly connected floor drain supports

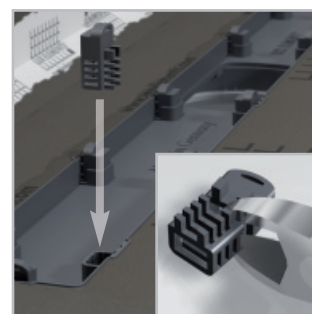

Height-adjustable for optimum adaptation to covering thickness



## Design and gradient variants

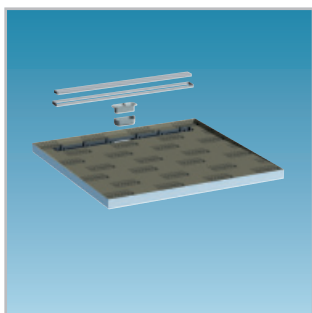

**TUB-LINE Q4 ...** – square / 4-sided gradient

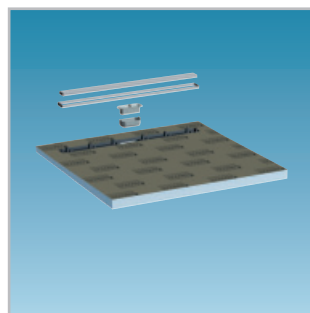
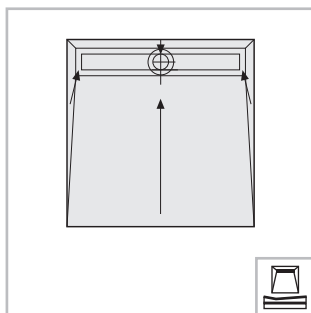

**TUB-LINE Q1 ...** – square / single sided gradient

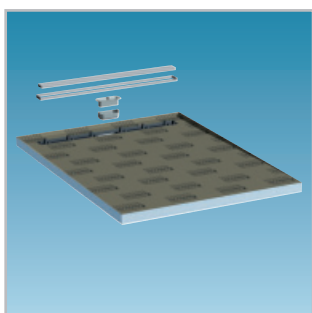
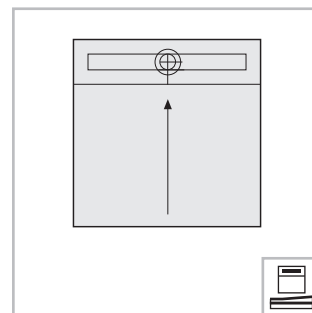

**TUB-LINE R4 ...** – rectangular / 4-sided gradient

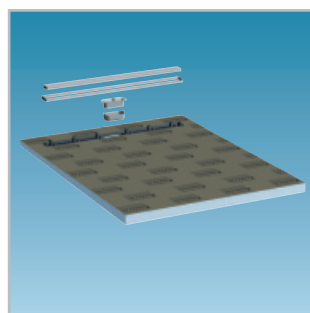
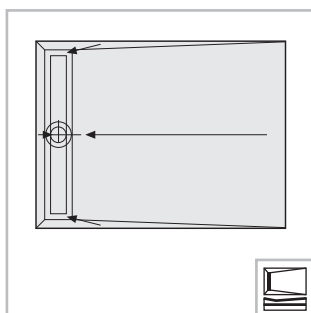

**TUB-LINE R1 ...** – rectangular / single sided gradient

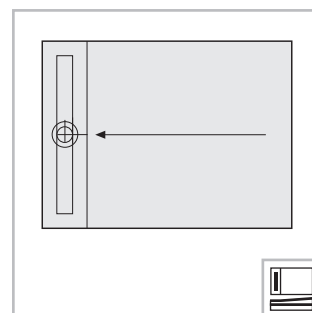

## Installation heights

- Installation of horizontal drain with substrate element:

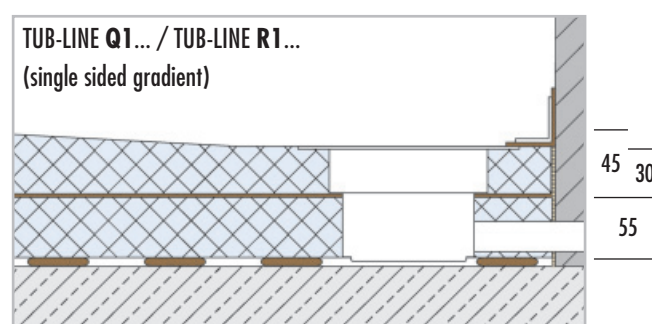
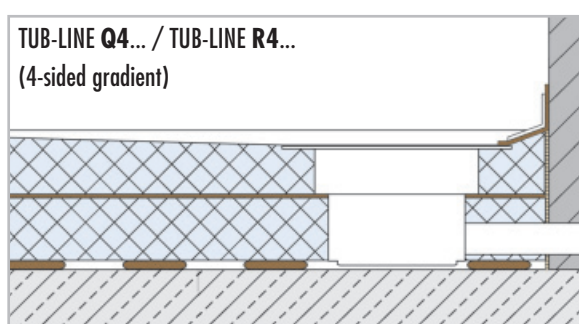

- The same installation height applies to the installation of the vertical drain with substrate element.
- The overall height when installing the vertical drain without a substrate element is reduced by the height of the substrate element (= 55 mm).

**Please note:** Dimensions in mm. Measures without adhesive coating and tiles. For further details, please see technical data sheet TUB-LINE.



## LUX ELEMENTS®-TUB

### ■ PRODUCT SPECIFICATIONS – LUX ELEMENTS®-TUB-LINE (floor channel drain 70 x 750 mm – standard format)

**TUB-LINE**, hard foam shower base elements, square or rectangular, with integrated and sealed floor channel drain 70 x 750 mm on shorter side, with cover rail and tiling aid made of brushed stainless steel, cover rail tileable on the rear side, with odour trap, height adjustable with height adapter from 5–17 mm. Floor drain supports and accessories see page 92.

ARTICLE-NUMBER	ARTICLE-NAME / ARTICLE-DESCRIPTION	NOMINAL FORMATS/DIMENSIONS LENGTH x WIDTH x HEIGHT	UNIT
----------------	------------------------------------	---	------

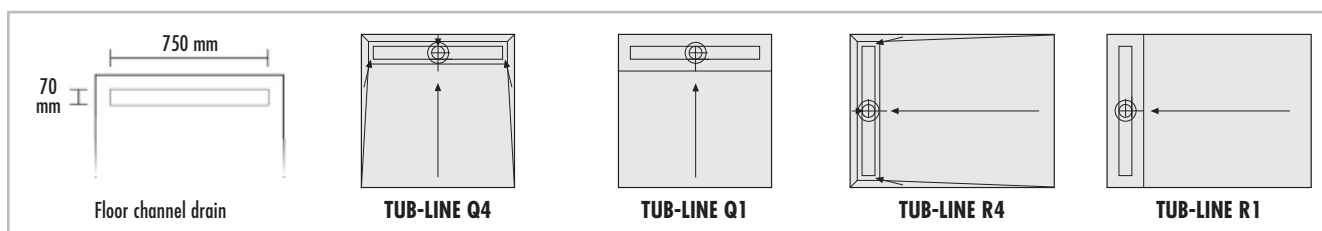

	<b>LTUBE94001</b>	<b>TUB-LINE Q4 900</b> Hard foam shower base element, square, with floor channel drain, with 4-sided gradient, standard format	900 x 900 x 30/45 mm	piece
	<b>LTUBE94002</b>	<b>TUB-LINE Q1 900</b> Hard foam shower base element, square, with floor channel drain, with single-sided gradient, standard format	900 x 900 x 30/45 mm	piece
	<b>LTUBE94003</b>	<b>TUB-LINE R4 1200/900</b> Hard foam shower base element, rectangular, with floor channel drain, with 4-sided gradient, standard format	1200 x 900 x 30/45 mm	piece
	<b>LTUBE94004</b>	<b>TUB-LINE R1 1200/900</b> Hard foam shower base element, rectangular, with floor channel drain, with single-sided gradient, standard format	1200 x 900 x 30/45 mm	piece
	<b>LTUBE94005</b>	<b>TUB-LINE R4 1400/900</b> Hard foam shower base element, rectangular, with floor channel drain, with 4-sided gradient, standard format	1400 x 900 x 30/45 mm	piece
	<b>LTUBE94006</b>	<b>TUB-LINE R1 1400/900</b> Hard foam shower base element, rectangular, with floor channel drain, with single-sided gradient, standard format	1400 x 900 x 30/45 mm	piece
	<b>LTUBE94007</b>	<b>TUB-LINE R4 1600/900</b> Hard foam shower base element, rectangular, with floor channel drain, with 4-sided gradient, standard format	1600 x 900 x 30/45 mm	piece
	<b>LTUBE94008</b>	<b>TUB-LINE R1 1600/900</b> Hard foam shower base element, rectangular, with floor channel drain, with single-sided gradient, standard format	1600 x 900 x 30/45 mm	piece
	<b>LTUBE11111</b>	<b>TUB-UQ 900</b> Square universal substrate element for TUB-LINE Q 900	900 x 900 x 55 mm	piece
	<b>LTUBE11812</b>	<b>TUB-UR 1200/900</b> Rectangular universal substrate element for TUB-LINE R 1200/900	1200 x 900 x 55 mm	piece
	<b>LTUBE11815</b>	<b>TUB-UR 1400/900</b> Rectangular universal substrate element for TUB-LINE R 1400/900	1400 x 900 x 55 mm	piece
	<b>LTUBE11817</b>	<b>TUB-UR 1600/900</b> Rectangular universal substrate element for TUB-LINE R 1600/900	1600 x 900 x 55 mm	piece

**!** The design of descending gradients and directions belongs to planning services.

## ■ PRODUCT SPECIFICATIONS – LUX ELEMENTS®-TUB-LINE (floor channel drain 70 x 750 mm – made to measure)

**TUB-LINE**, hard foam shower base elements, square or rectangular, with integrated and sealed floor channel drain 70 x 750 mm on shorter side, with cover rail and tiling aid made of brushed stainless steel, cover rail tileable on the rear side, with odour trap, height adjustable with height adapter from 5–17 mm. Floor drain supports and accessories see page 92.

ARTICLE-NUMBER	ARTICLE-NAME / ARTICLE-DESCRIPTION	NOMINAL FORMATS/DIMENSIONS LENGTH x WIDTH x HEIGHT	UNIT
----------------	---------------------------------------	---	------

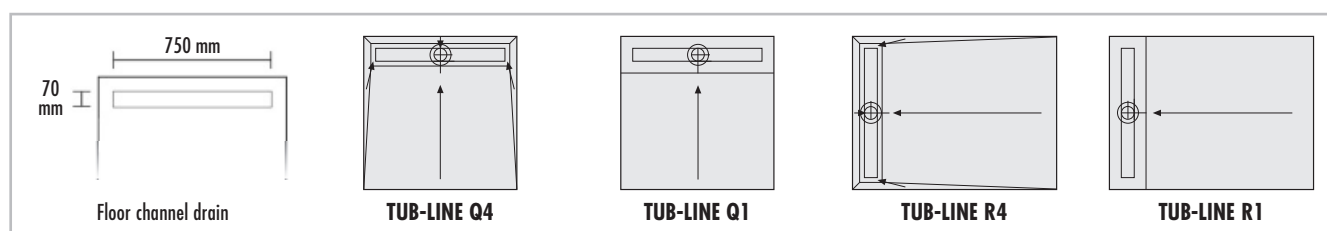

	<b>LTUBE94009</b>	<b>TUB-LINE Q4 900–1000</b> Hard foam shower base element, square, with floor channel drain, with 4-sided gradient, made to measure	900–1000 x 900–1000 x 30/45 mm	piece
	<b>LTUBE94010</b>	<b>TUB-LINE Q1 870–1000</b> Hard foam shower base element, square, with floor channel drain, with single-sided gradient, made to measure	870–1000 x 870–1000 x 30/45 mm	piece
	<b>LTUBE94011</b>	<b>TUB-LINE R4 1000–1200/900–1000</b> Hard foam shower base element, rectangular, with floor channel drain, with 4-sided gradient, made to measure	1000–1200 x 900–1000 x 30/45 mm	piece
	<b>LTUBE94012</b>	<b>TUB-LINE R1 1000–1200/870–1000</b> Hard foam shower base element, rectangular, with floor channel drain, with single-sided gradient, made to measure	1000–1200 x 870–1000 x 30/45 mm	piece
	<b>LTUBE94013</b>	<b>TUB-LINE R4 1200–1400/900–1000</b> Hard foam shower base element, rectangular, with floor channel drain, with 4-sided gradient, made to measure	1200–1400 x 900–1000 x 30/45 mm	piece
	<b>LTUBE94014</b>	<b>TUB-LINE R1 1200–1400/870–1000</b> Hard foam shower base element, rectangular, with floor channel drain, with single-sided gradient, made to measure	1200–1400 x 870–1000 x 30/45 mm	piece
	<b>LTUBE94015</b>	<b>TUB-LINE R4 1400–1600/900–1000</b> Hard foam shower base element, rectangular, with floor channel drain, with 4-sided gradient, made to measure	1400–1600 x 900–1000 x 30/45 mm	piece
	<b>LTUBE94016</b>	<b>TUB-LINE R1 1400–1600/870–1000</b> Hard foam shower base element, rectangular, with floor channel drain, with single-sided gradient, made to measure	1400–1600 x 870–1000 x 30/45 mm	piece
	<b>LTUBE94105</b>	<b>TUB-LINE UQ 900–1000</b> Substrate element for TUB-LINE Q 900–1000	900–1000 x 900–1000 x 55 mm	piece
	<b>LTUBE94106</b>	<b>TUB-LINE UR 1000–1200/900–1000</b> Substrate element for TUB-LINE R 1000–1200/900–1000	1000–1200 x 900–1000 x 55 mm	piece
	<b>LTUBE94107</b>	<b>TUB-LINE UR 1200–1400/900–1000</b> Substrate element for TUB-LINE R 1200–1400/900–1000	1200–1400 x 900–1000 x 55 mm	piece
	<b>LTUBE94108</b>	<b>TUB-LINE UR 1400–1600/900–1000</b> Substrate element for TUB-LINE R 1400–1600/900–1000	1400–1600 x 900–1000 x 55 mm	piece

**!** The design of descending gradients and directions belongs to planning services.



## LUX ELEMENTS®-TUB

### ■ PRODUCT SPECIFICATIONS – LUX ELEMENTS®-TUB-LINE (floor channel drain 70 x 850 mm – standard format)

**TUB-LINE**, hard foam shower base elements, square or rectangular, with integrated and sealed floor channel drain 70 x 850 mm on shorter side, with cover rail and tiling aid made of brushed stainless steel, cover rail tileable on the rear side, with odour trap, height adjustable with height adapter from 5–17 mm. Floor drain supports and accessories see page 92.

ARTICLE-NUMBER	ARTICLE-NAME / ARTICLE-DESCRIPTION	NOMINAL FORMATS/DIMENSIONS LENGTH x WIDTH x HEIGHT	UNIT
----------------	------------------------------------	---	------

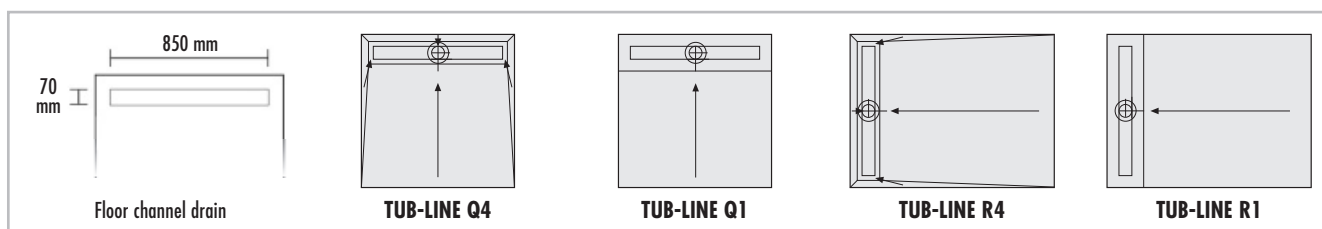

	<b>LTUBE94017</b>	<b>TUB-LINE Q4 1000</b> Hard foam shower base element, square, with floor channel drain, with 4-sided gradient, standard format	1000 x 1000 x 30/45 mm	piece
	<b>LTUBE94018</b>	<b>TUB-LINE Q1 1000</b> Hard foam shower base element, square, with floor channel drain, with single-sided gradient, standard format	1000 x 1000 x 30/45 mm	piece
	<b>LTUBE94019</b>	<b>TUB-LINE Q4 1200</b> Hard foam shower base element, square, with floor channel drain, with 4-sided gradient, standard format	1200 x 1200 x 30/45 mm	piece
	<b>LTUBE94020</b>	<b>TUB-LINE Q1 1200</b> Hard foam shower base element, square, with floor channel drain, with single-sided gradient, standard format	1200 x 1200 x 30/45 mm	piece
	<b>LTUBE94021</b>	<b>TUB-LINE R4 1200/1000</b> Hard foam shower base element, rectangular, with floor channel drain, with 4-sided gradient, standard format	1200 x 1000 x 30/45 mm	piece
	<b>LTUBE94022</b>	<b>TUB-LINE R1 1200/1000</b> Hard foam shower base element, rectangular, with floor channel drain, with single-sided gradient, standard format	1200 x 1000 x 30/45 mm	piece
	<b>LTUBE11112</b>	<b>TUB-UQ 1000</b> Square universal substrate element for TUB-LINE Q 1000	1000 x 1000 x 55 mm	piece
	<b>LTUBE11113</b>	<b>TUB-UQ 1200</b> Square universal substrate element for TUB-LINE Q 1200	1200 x 1200 x 55 mm	piece
	<b>LTUBE11813</b>	<b>TUB-UR 1200/1000</b> Rectangular universal substrate element for TUB-LINE R 1200/1000	1200 x 1000 x 55 mm	piece

**!** The design of descending gradients and directions belongs to planning services.

System components COL, DRY · current price list page 45

## ■ PRODUCT SPECIFICATIONS – LUX ELEMENTS®-TUB-LINE (floor channel drain 70 x 850 mm – made to measure)

**TUB-LINE**, hard foam shower base elements, square or rectangular, with integrated and sealed floor channel drain 70 x 850 mm on shorter side, with cover rail and tiling aid made of brushed stainless steel, cover rail tileable on the rear side, with odour trap, height adjustable with height adapter from 5–17 mm. Floor drain supports and accessories see page 92.

ARTICLE-NUMBER	ARTICLE-NAME / ARTICLE-DESCRIPTION	NOMINAL FORMATS/DIMENSIONS LENGTH x WIDTH x HEIGHT	UNIT
----------------	---------------------------------------	---	------

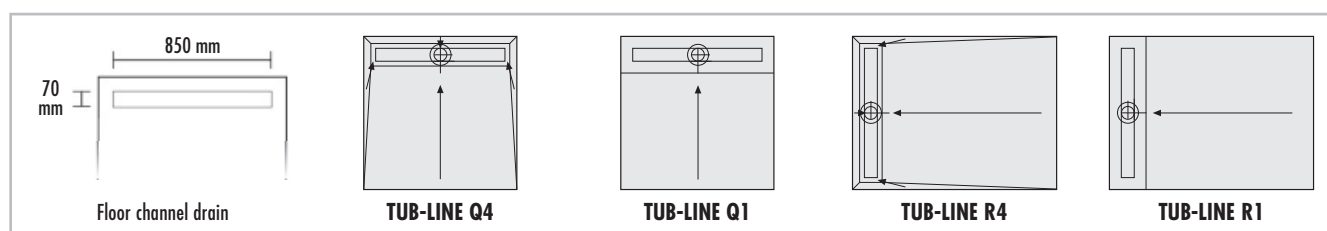

	<b>LTUBE94023</b>	<b>TUB-LINE Q4 1000–1200</b> Hard foam shower base element, square, with floor channel drain, with 4-sided gradient, made to measure	1000–1200 x 1000–1200 x 30/45 mm	piece
	<b>LTUBE94024</b>	<b>TUB-LINE Q1 970–1200</b> Hard foam shower base element, square, with floor channel drain, with single-sided gradient, made to measure	970–1200 x 970–1200 x 30/45 mm	piece
	<b>LTUBE94025</b>	<b>TUB-LINE R4 1000–1200/1000–1100</b> Hard foam shower base element, square, with floor channel drain, with 4-sided gradient, made to measure	1000–1200 x 1000–1100 x 30/45 mm	piece
	<b>LTUBE94026</b>	<b>TUB-LINE R1 1000–1200/970–1100</b> Hard foam shower base element, square, with floor channel drain, with single-sided gradient, made to measure	1000–1200 x 970–1100 x 30/45 mm	piece
	<b>LTUBE94112</b>	<b>TUB-LINE UQ 1000–1200</b> Substrate element for TUB-LINE Q 1000–1200	1000–1200 x 1000–1200 x 55 mm	piece
	<b>LTUBE94113</b>	<b>TUB-LINE UR 1000–1200/1000–1100</b> Substrate element for TUB-LINE R 1000–1200/1000–1100	1000–1200 x 1000–1100 x 55 mm	piece



The design of descending gradients and directions belongs to planning services.

System components COL, DRY · current price list page 47





## TUB-LINE RT / GK

Channel support and gradient elements

### TUB-LINE RT

Hard foam channel support element, with integrated and sealed floor channel drain (70 x 650 mm or 70 x 750 mm or 70 x 850 mm). The cover rail and a loose frame as a tiling aid are made of brushed stainless steel. The cover rail can be tiled on the back. By simply turning, the desired side faces upwards (see page 76). Height adjustability for optimal adaptation to a covering thickness of 5–17 mm possible. Including a 55 mm high substrate element. See also TUB-LINE COMBI RT (page 90).

### TUB-LINE GK

Optionally available are **matching gradient elements** TUB-LINE GK for all channel support elements TUB-LINE RT. They can be attached to one or both sides of the channel support.

If necessary, they can be cut to size on the higher side to adapt them e.g. to a niche.

### Combination possibilities

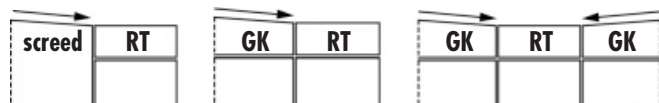

#### Channel support elements

Channel support elements	Dimensions*	Channel
TUB-LINE RT 900/200 (650)	200 x 900 x 30 mm	70 x 650 mm
TUB-LINE RT 900/200 (750)	200 x 900 x 30 mm	70 x 750 mm
TUB-LINE RT 1200/200 (850)	200 x 1200 x 30 mm	70 x 850 mm

#### Gradient elements

Gradient elements	Dimensions
TUB-LINE GK R1 1200/900	1200 x 900 x 30/45 mm
TUB-LINE GK Q1 1200	1200 x 1200 x 30/45 mm

#### Substrate elements

Substrate elements	Dimensions
TUB-UR 1200/900	1200 x 900 x 55 mm
TUB-UQ 1200	1200 x 1200 x 55 mm

Drain performance [l/s] in accordance with DIN EN 1253  
vertical (TUB-LINE BA-S)  
horizontal (TUB-LINE BA-W)

TUB-LINE RT  
0,8 l/s  
0,8 l/s

\*Height without substrate element

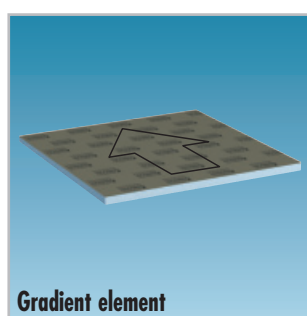
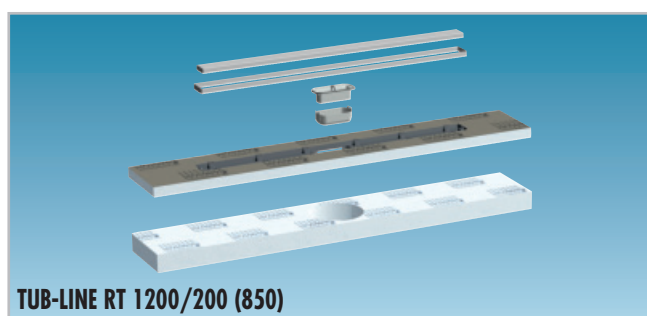
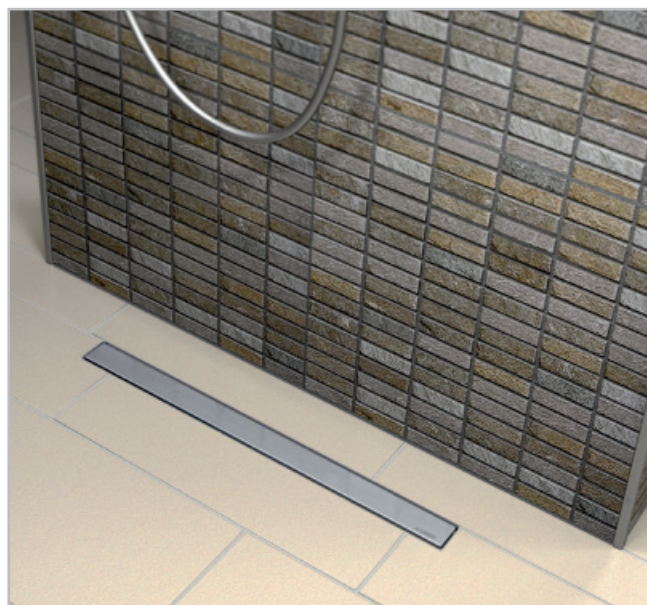

Gradient element

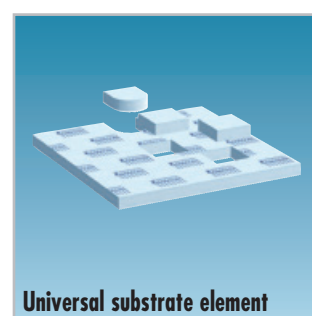

Universal substrate element

### Installation heights

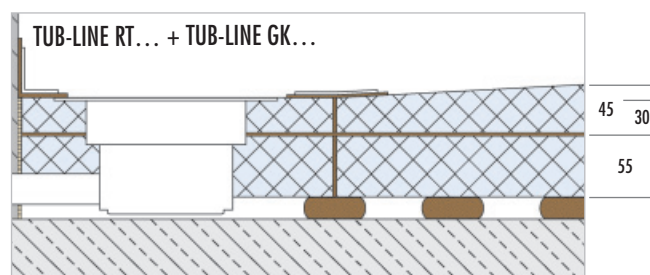



**Please note:** Dimensions in mm. Measures without adhesive coating and tiles.

## ■ PRODUCT SPECIFICATIONS – LUX ELEMENTS®-TUB-LINE RT / GK

**TUB-LINE RT**, hard foam channel support elements, with integrated and sealed floor channel drain 70 x 650 mm or 70 x 750 mm or 70 x 850 mm, with cover rail and tiling aid made of brushed stainless steel, cover rail tiltable on the rear side, with odour trap, height adjustable with height adaptor from 5–17 mm. Floor drain supports and accessories see page 92.

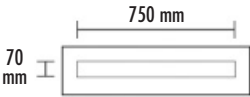
	ARTICLE-NUMBER	ARTICLE-NAME / ARTICLE-DESCRIPTION	NOMINAL FORMATS/DIMENSIONS LENGTH x WIDTH x HEIGHT	UNIT
--	----------------	------------------------------------	---	------

<div style="text-align: center;">floor channel drain</div> <div style="display: flex; justify-content: space-around; align-items: flex-end;"> <div style="text-align: center;">  <p><b>TUB-LINE RT 900/200 (650)</b></p> </div> <div style="text-align: center;">  <p><b>TUB-LINE RT 900/200 (750)</b></p> </div> <div style="text-align: center;">  <p><b>TUB-LINE RT 1200/200 (850)</b></p> </div> </div>				
--	--	--	--	--

	<b>LTUBE95008</b>	<b>TUB-LINE RT 900/200 (650)</b> Hard foam channel support element, with integrated and sealed floor channel drain 70 x 650 mm, including substrate element 200 x 900 x 55 mm	200 x 900 x 30 mm	set
	<b>LTUBE95001</b>	<b>TUB-LINE RT 900/200 (750)</b> Hard foam channel support element, with integrated and sealed floor channel drain 70 x 750 mm, including substrate element 200 x 900 x 55 mm	200 x 900 x 30 mm	set
	<b>LTUBE95002</b>	<b>TUB-LINE GK R1 1200/900</b> Hard foam descending gradient element, sealed, with single-sided gradient	1200 x 900 x 30/45 mm	piece
	<b>LTUBE11812</b>	<b>TUB-UR 1200/900</b> Rectangular universal substrate element for TUB-LINE GK R1 1200/900	1200 x 900 x 55 mm	piece
	<b>LTUBE95003</b>	<b>TUB-LINE RT 1200/200 (850)</b> Hard foam channel support element, with integrated and sealed floor channel drain 70 x 850 mm, including substrate element 200 x 1200 x 55 mm	200 x 1200 x 30 mm	set
	<b>LTUBE95004</b>	<b>TUB-LINE GK Q1 1200</b> Hard foam descending gradient element, sealed, with single-sided gradient	1200 x 1200 x 30/45 mm	piece
	<b>LTUBE11113</b>	<b>TUB-UQ 1200</b> Square universal substrate element for TUB-LINE GK Q1 1200	1200 x 1200 x 55 mm	piece



The design of descending gradients and directions belongs to planning services.



## **TUB-LINE BOL – shower bases as a substitute for bath tubs**

Showers are in line with the trend. More often they are preferred to bath tubs. This has not only optical but also economical, practical and health-oriented reasons.

When redeveloping or renovating, bath tubs – often built into niches – are willingly exchanged for flush with the floor shower bases in a long format. The system TUB-LINE BOL is the optimum solution for such applications, if a shower base with line drainage is requested.

### **Design cover rail**

The system offers two design options due to a reversible channel cover rail. One side has a brushed stainless steel surface, the other can be tiled to match the entire shower base. By simply turning, the desired side faces upwards (see page 76).

### **Height-adjustable for optimum adaptation to covering thickness**

Separately provided adapters that can be cut as required enable height adjustability of the channel for surface covering thicknesses from 5 to 17 mm.

See also TUB-BOL page 60.

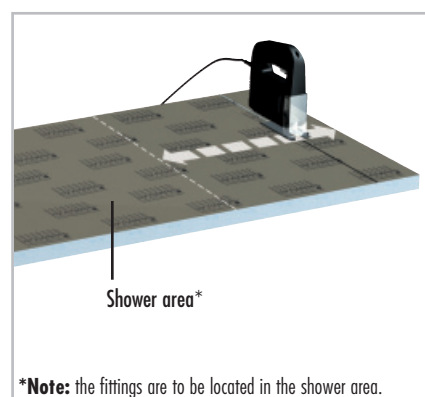
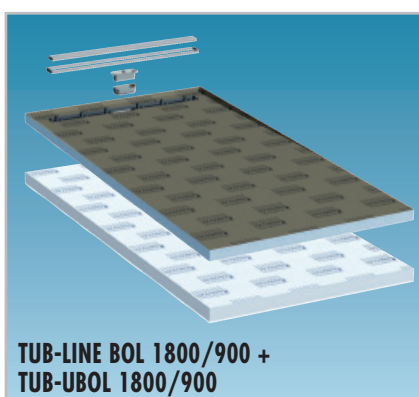

## **Accessories**

As an option, you can add to all systems matching seats made of hard foam support elements (e.g. RELAX-BA-SOLO-G, see page 126). We will be pleased to compile the appropriate mounting accessories for you. Please contact us!



## ■ PRODUCT SPECIFICATIONS – LUX ELEMENTS®-TUB-LINE BOL

**TUB-LINE BOL**, hard foam channel support elements for the substitution of bath tubs, with integrated and sealed floor channel drain 70 x 750 mm on shorter side, with cover rail and tiling aid made of brushed stainless steel, cover rail tillable on the rear side, with odour trap, height adjustable with height adapter from 5–17 mm. Floor drain supports and accessories see page 92.

	ARTICLE-NUMBER	ARTICLE-NAME / ARTICLE-DESCRIPTION	NOMINAL FORMATS/DIMENSIONS LENGTH x WIDTH x HEIGHT	UNIT
--	----------------	---------------------------------------	---	------

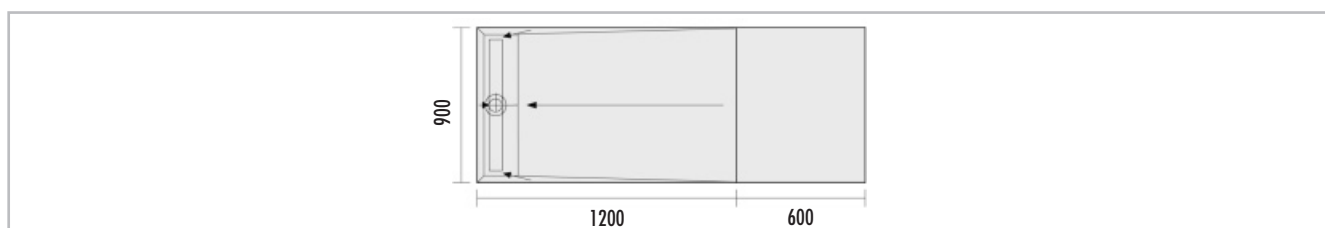

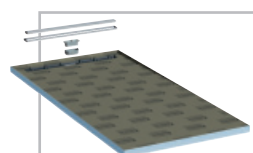
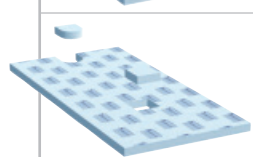
	<b>LTUBE97001</b>	<b>TUB-LINE BOL 1800/900</b> Hard foam shower base element with floor channel drain, with 4-sided gradient, can be cut to length to minimum 900 x 1200 mm, slope area from 900 x 1200 mm	1800 x 900 x 30/45 mm	piece
	<b>LTUBE18019</b>	<b>TUB-UBOL 1800/900</b> Substrate element for TUB-LINE BOL 1800/900	1800 x 900 x 55 mm	piece



The design of descending gradients and directions belongs to planning services.

System components COL, DRY · current price list page 50





## **TUB-LINE H – flush with the floor shower bases for the use on wooden sub-constructions**

In buildings concrete floors are not always found in bathrooms. Due to national circumstances or for ecological planning reasons, it may occur that a wooden planking on a bearing structure serves as substrate for a shower base.

For this application purpose, LUX ELEMENTS offers the models **TUB-LINE HQ** (square), **TUB-LINE HR** (rectangular) and **TUB-LINE H BOL** (for the substitution of bath tubs, see page 84). The models are equipped with a sealed-in floor channel drain 70 x 750 mm or 70 x 850 mm on the short side.

With an installation height of 20/30 mm and a build-in 4-sided gradient, these shower bases are particularly flat and can be easily integrated into existing wooden floors.



### **Design cover rail**

The system offers two design options due to a reversible channel cover rail. One side has a brushed stainless steel surface, the other can be tiled to match the entire shower base. By simply turning, the desired side faces upwards (see page 76).

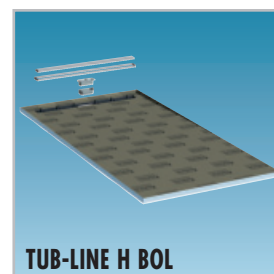
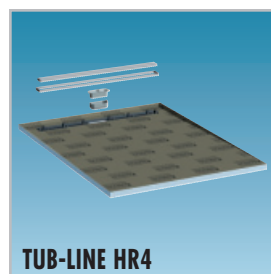
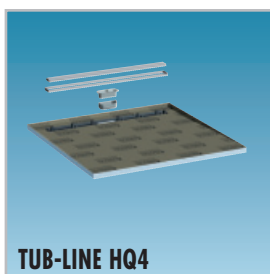

### **Height-adjustable for optimum adaptation to covering thickness**

Separately provided adapters that can be cut as required enable height adjustability of the channel for surface covering thicknesses from 5 to 17 mm.

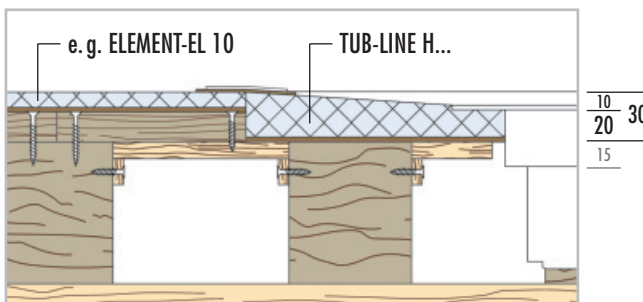

See also TUB-H page 62.

**Note:** A planning expert is to be consulted when intervening in components with load-bearing function. Furthermore, national guidelines and generally recognised codes of practice must be observed.



## ■ PRODUCT SPECIFICATIONS – LUX ELEMENTS®-TUB-LINE H

**TUB-LINE H**, hard foam shower base elements, square or rectangular, with integrated and sealed floor channel drain 70 x 750 mm or 70 x 850 mm on shorter side, with cover rail and tiling aid made of brushed stainless steel, cover rail tiltable on the rear side, with odour trap, height adjustable with height adapter from 5–17 mm, for the use on wooden floor constructions. Floor drain supports and accessories see page 92.

ARTICLE-NUMBER	ARTICLE-NAME / ARTICLE-DESCRIPTION	NOMINAL FORMATS/DIMENSIONS LENGTH x WIDTH x HEIGHT	UNIT
----------------	------------------------------------	---	------

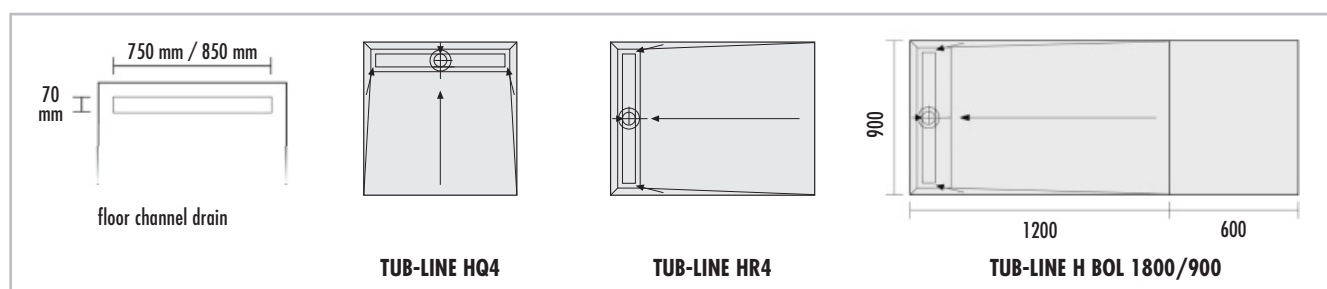

	<b>LTUBE96001</b>	<b>TUB-LINE HQ4 900</b> Hard foam shower base element with floor channel drain 70 x 750 mm, square, with 4-sided gradient	900 x 900 x 20/30 mm	piece
	<b>LTUBE96003</b>	<b>TUB-LINE HQ4 1000</b> Hard foam shower base element with floor channel drain 70 x 850 mm, square, with 4-sided gradient	1000 x 1000 x 20/30 mm	piece
	<b>LTUBE96004</b>	<b>TUB-LINE HQ4 1200</b> Hard foam shower base element with floor channel drain 70 x 850 mm, square, with 4-sided gradient	1200 x 1200 x 20/30 mm	piece
	<b>LTUBE96002</b>	<b>TUB-LINE HR4 1200/900</b> Hard foam shower base element with floor channel drain 70 x 750 mm, rectangular, with 4-sided gradient	1200 x 900 x 20/30 mm	piece
	<b>LTUBE96005</b>	<b>TUB-LINE HR4 1400/900</b> Hard foam shower base element with floor channel drain 70 x 750 mm, rectangular, with 4-sided gradient	1400 x 900 x 20/30 mm	piece
	<b>LTUBE97101</b>	<b>TUB-LINE H BOL 1800/900</b> Hard foam shower base element for the substitution of bath tubs, with floor channel drain 70 x 750 mm, with 4-sided gradient, can be cut to length to minimum 900 x 1200 mm, slope area from 900 x 1200 mm	1800 x 900 x 20/30 mm	piece



The design of descending gradients and directions belongs to planning services.



## LUX ELEMENTS®-TUB

### TUB-LINE COMBI – extra-slim shower bases with integrated drain technology

The TUB-LINE COMBI models combine a shower base element with an integrated and sealed floor channel drain, including integrated horizontal floor drain support with odour trap.

The substrate element is therefore omitted and the shower base with its 80 mm construction height (67 mm construction height for the floor channel drain) is particularly flat. In addition, the TUB-LINE COMBI shower bases in conjunction with the horizontal floor drain support DN 50 have a standard-compliant drainage capacity of 0,52 l/s.

see also TUB-COMBI, page 64



#### TUB-LINE COMBI Q.../R...

Hard foam shower base element with integrated and sealed floor channel drain (70 x 750 mm), with 4-sided gradient or single-sided gradient, including loose sealing sleeve 200 x 800 mm.

The cover rail and a tiling aid are made of brushed stainless steel. The cover rail can be tiled on the back. By simply turning, the desired side faces upwards (see page 76). Height adjustability for optimal adaptation to a covering thickness of 5–17 mm possible.

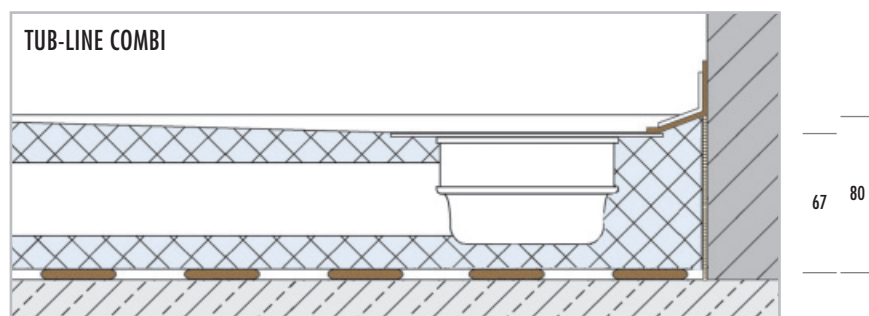
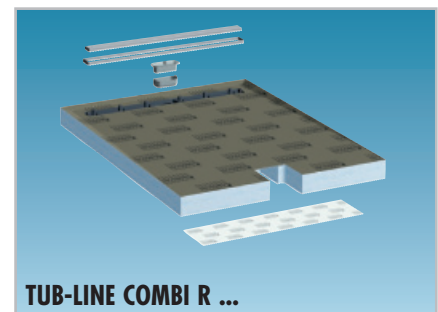
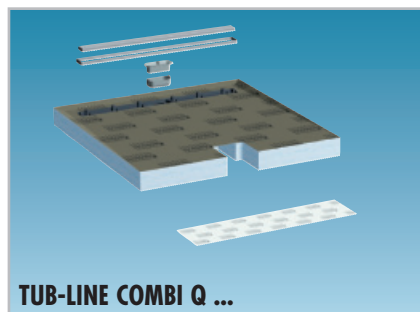

**Please note:** Dimensions in mm. Measures without adhesive coating and tiles.

## ■ PRODUCT SPECIFICATIONS – LUX ELEMENTS®-TUB-LINE COMBI

**TUB-LINE COMBI**, extra-slim hard foam shower base element with integrated and sealed floor channel drain 70 x 750 mm, with cover rail and tiling aid made of brushed stainless steel, cover rail tiltable on the rear side, with odour trap, height adjustable with height adaptor from 5–17 mm. Accessories see page 92.

ARTICLE-NUMBER	ARTICLE-NAME / ARTICLE-DESCRIPTION	NOMINAL FORMATS/DIMENSIONS LENGTH x WIDTH x HEIGHT	UNIT
----------------	---------------------------------------	---	------

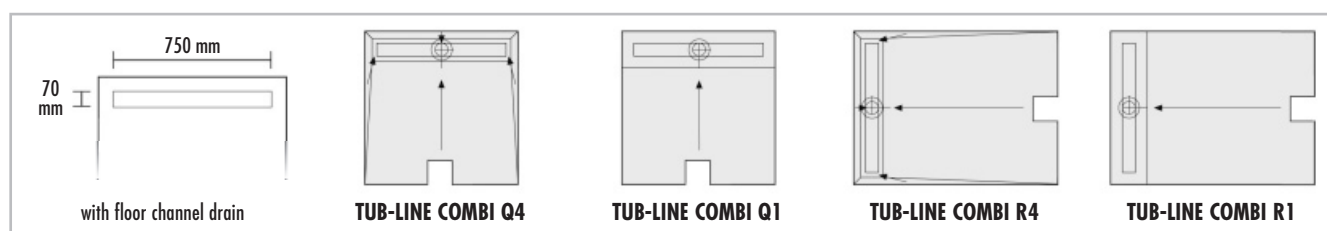

	<b>LTUBE9320</b>	<b>TUB-LINE COMBI Q4 900</b> extra-slim hard foam shower base element with floor channel drain 70 x 750 mm, with 4-sided gradient, including integrated horizontal drain connection fitting, including loose sealing sleeve 200 x 800 mm	900 x 900 x 67/80 mm	piece
	<b>LTUBE9321</b>	<b>TUB-LINE COMBI R4 1200/900</b> extra-slim hard foam shower base element with floor channel drain 70 x 750 mm, with 4-sided gradient, including integrated horizontal drain connection fitting, including loose sealing sleeve 200 x 800 mm	1200 x 900 x 67/80 mm	piece
	<b>LTUBE9322</b>	<b>TUB-LINE COMBI Q1 900</b> extra-slim hard foam shower base element with floor channel drain 70 x 750 mm, with gradient on one side, including integrated horizontal drain connection fitting, including loose sealing sleeve 200 x 800 mm	900 x 900 x 67/80 mm	piece
	<b>LTUBE9323</b>	<b>TUB-LINE COMBI R1 1200/900</b> extra-slim hard foam shower base element with floor channel drain 70 x 750 mm, with gradient on one side, including integrated horizontal drain connection fitting, including loose sealing sleeve 200 x 800 mm	1200 x 900 x 67/80 mm	piece



The design of descending gradients and directions belongs to planning services.

System components COL, DRY · current price list page 52



## **TUB-LINE COMBI RT / AE / GK**

Channel support, connecting and gradient elements

### **TUB-LINE COMBI RT**

Particularly flat hard foam channel support element with sealed, floor channel drain (70 x 650 mm or 70 x 750 mm or 70 x 850 mm) including integrated, horizontal drain connection fitting with odour trap. A separate, retrofittable odour, foam and vermin barrier can be used instead of the odour trap (TUB-LINE BAZ STOP, page 92).

The cover rail and a loose frame as a tiling aid are made of brushed stainless steel. Height adjustability for optimal adaptation to a covering thickness of 5–17 mm possible. This product is particularly suitable where no large installation height is possible, e.g. when renovating old buildings.

### **Design cover rail**

The system offers two design options due to a reversible channel cover rail. One side has a brushed stainless steel surface, the other can be tiled to match the entire shower base. By simply turning, the desired side faces upwards (see page 76).

### **Connecting elements TUB-LINE COMBI AE**

All TUB-LINE COMBI RT models can be combined with optionally available connecting elements. These connecting elements are reinforced at the surface and are used for the safe covering of the drain pipe. A suitable HTK elbow with swivel joint, which can be adjusted to an angle of 0–87°, is available as an accessory (see page 92).

### **Gradient elements TUB-LINE COMBI GK**

Optionally available are matching gradient elements TUB-LINE COMBI GK... for all channel support elements TUB-LINE COMBI RT. They can be attached to one or both sides of the channel support.

If necessary, they can be cut to size on the higher side to adapt them e.g. to a niche.

Sizes	Dimensions	Channel
TUB-LINE COMBI RT 900 (650)	200 x 900 x 67 mm	70 x 650 mm
TUB-LINE COMBI RT 900 (750)	200 x 900 x 67 mm	70 x 750 mm
TUB-LINE COMBI RT 1200 (850)	200 x 1200 x 67 mm	70 x 850 mm

Connecting element	Dimensions
TUB-LINE COMBI AE 900	120 x 900 x 67 mm
TUB-LINE COMBI AE 1200	120 x 1200 x 67 mm

Gradient elements	Dimensions
TUB-LINE GK R1 1200/900	1200 x 900 x 30/45 mm
TUB-LINE GK Q1 1200	1200 x 1200 x 30/45 mm



### **Processing steps**

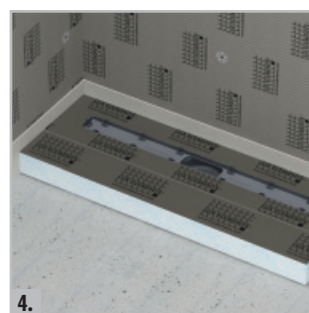
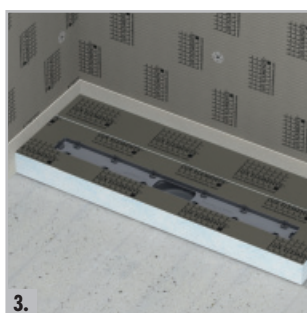
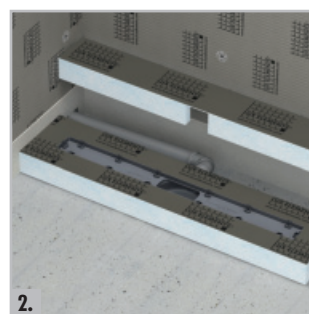
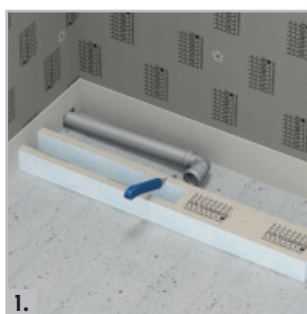

1. Depending upon the routing of the pipe, the connecting element is cut to length with a cutter / 2. After fitting the drain pipe by means of the HTK elbow, the pipe is covered safely by the connecting element / 3. + 4. Installation is possible both on the wall side and on the room side, depending on the routing of the pipe.

### **Installation height**

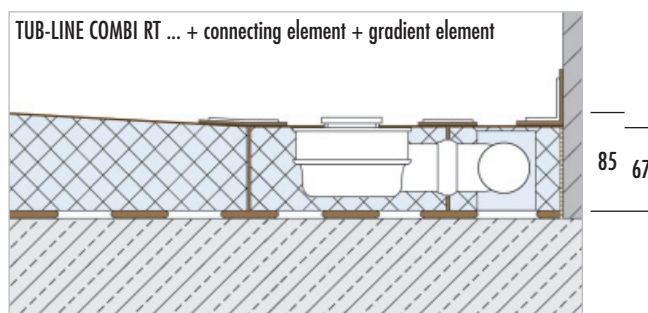





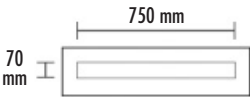
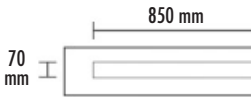

**Please note:** Dimensions in mm. Measures without adhesive coating and tiles.

## ■ PRODUCT SPECIFICATIONS – LUX ELEMENTS®-TUB-LINE COMBI RT / AE / GK

**TUB-LINE COMBI RT**, hard foam channel support elements, with integrated and sealed floor channel drain 70 x 650 mm or 70 x 750 mm or 70 x 850 mm, with cover rail and tiling aid made of brushed stainless steel, cover rail tiltable on the rear side, with odour trap, height adjustable with height adapter from 5–17 mm. Accessories see page 92.

ARTICLE-NUMBER	ARTICLE-NAME / ARTICLE-DESCRIPTION	NOMINAL FORMATS/DIMENSIONS LENGTH x WIDTH x HEIGHT	UNIT
----------------	------------------------------------	---	------

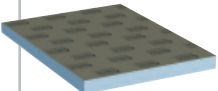
with floor channel drain			
			
<b>TUB-LINE COMBI RT 900 (650)</b>	<b>TUB-LINE COMBI RT 900 (750)</b>	<b>TUB-LINE COMBI RT 1200 (850)</b>	

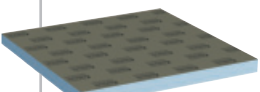
	<b>LTUBE9316</b>	<b>TUB-LINE COMBI RT 900 (650)</b> Hard foam channel support element, with floor channel drain 70 x 650 mm, including integrated horizontal drain connection fitting	200 x 900 x 67 mm	piece
	<b>LTUBE9306</b>	<b>TUB-LINE COMBI RT 900 (750)</b> Hard foam channel support element, with floor channel drain 70 x 750 mm, including integrated horizontal drain connection fitting	200 x 900 x 67 mm	piece
	<b>LTUBE9317</b>	<b>TUB-LINE COMBI AE 900</b> Hard foam connecting element for TUB LINE COMBI RT 900	120 x 900 x 67 mm	piece
	<b>LTUBE9307</b>	<b>TUB-LINE COMBI GK R1 1200/900</b> Hard foam descending gradient element, sealed, with single-sided gradient	1200 x 900 x 70/85 mm	piece
	<b>LTUBE9308</b>	<b>TUB-LINE COMBI RT 1200 (850)</b> Hard foam channel support element, with floor channel drain 70 x 850 mm, including integrated horizontal drain connection fitting	200 x 1200 x 67 mm	piece
	<b>LTUBE9318</b>	<b>TUB-LINE COMBI AE 1200</b> Hard foam connecting element for TUB LINE COMBI RT 1200	120 x 1200 x 67 mm	piece
	<b>LTUBE9309</b>	<b>TUB-LINE COMBI GK Q1 1200</b> Hard foam descending gradient element, sealed, with single-sided gradient	1200 x 1200 x 70/85 mm	piece

 The design of descending gradients and directions belongs to planning services.







## LUX ELEMENTS®-TUB

### ■ PRODUCT SPECIFICATIONS – TUB-LINE FLOOR DRAIN SUPPORTS AND ACCESSORIES

	ARTICLE-NUMBER	ARTICLE-NAME / ARTICLE-DESCRIPTION	NOMINAL FORMATS/DIMENSIONS LENGTH x WIDTH x HEIGHT	UNIT
	<b>LTUBE1113</b>	<b>TUB-LINE BA-S</b> Floor drain support DN 50 vertical, for 160 mm core drill hole, without odour trap		piece
	<b>LTUBE1112</b>	<b>TUB-LINE BA-W</b> Floor drain support DN 50 horizontal, without odour trap		piece
	<b>LTUBE1288</b>	<b>TUB-LINE BAZ STOP</b> Odour, foam and vermin barrier; can also be retrofitted to existing installed channel drains for the design variants TUB-LINE		piece
	<b>LTUBE1114</b>	<b>TUB-LINE BAZ HS</b> Removable hair trap for TUB-LINE		piece
	<b>LTUBE1200</b>	<b>TUB-BAZ DN 50/40</b> Reducer, DN 50 to DN 40, made of ABS with lip seal		piece
	<b>LTUBE1190</b>	<b>TUB-BAZ BST</b> Adaptor, DN 50 to British Standard, made of PVC		piece
	<b>LTUBE1192</b>	<b>TUB-BAZ HTK</b> HTK elbow, DN 50, swivel joint 0–87° (infinitely variable)		piece
	<b>LTUBE1289</b>	<b>TUB-LINE BA-S FIRE STOP</b> Floor drain support DN 50 vertical for 160 mm core drill hole, with odour trap, incl. adaptor part TUB-BAZ VER and fire-protection component		set
	<b>LTUBE1198</b>	<b>TUB-BAZ DGD</b> Conduit seal for core drill hole in diameter 160 mm, with fire protection in conjunction with TUB-LINE BA-S FIRE STOP		piece
	<b>LTUBE1199</b>	<b>TUB-BAZ VER</b> Extension piece for the floor drain supports for 160 mm core drill hole		piece
	<b>LTUBE1191</b>	<b>TUB-TSM</b> Impact sound insulating mat for LUX ELEMENTS flush with the floor shower base elements	1250 x 1250 x 6 mm	piece

## ■ PRODUCT SPECIFICATIONS – LUX ELEMENTS®-TUB-KIT

	ARTICLE-NUMBER	ARTICLE-NAME / ARTICLE-DESCRIPTION	UNIT
	<b>LTUBE1090</b>	<b>TUB-KIT UNI</b> Mounting kit for shower bases: 5 kg COL-AK, 3,5 kg DRY-ASK, 10 m DRY-DB, 2 pieces DRY-DBIE (inner corners)	Kit
	<b>LTUBE1098</b>	<b>TUB-KIT UNI GK</b> Mounting kit for shower bases: 3 x 5 kg COL-AK, 3,5 kg DRY-ASK, 10 m DRY-DB, 2 pieces DRY-DBIE (inner corners)	Kit
	<b>LTUBE1099</b>	<b>TUB-KIT UNI GG</b> Mounting kit for shower bases: 5 x 5 kg COL-AK, 3,5 kg DRY-ASK, 10 m DRY-DB, 2 pieces DRY-DBIE (inner corners)	Kit

**TUB-KIT UNI, TUB-KIT UNI GK, TUB-KIT UNI GG:  
RANGE OF APPLICATION**

LENGTH TUB A / MM	LENGTH TUB B / MM	WITHOUT SUBSTRATE ELEMENT FULL COVERAGE	WITHOUT SUBSTRATE ELEMENT ON 15 MM DOTS	WITH SUBSTRATE ELEMENT FULL COVERAGE	WITH SUBSTRATE ELEMENT ON 15 MM DOTS
900	900	TUB-KIT UNI	TUB-KIT UNI GK	TUB-KIT UNI	TUB-KIT UNI GK
1000	800	TUB-KIT UNI	TUB-KIT UNI GK	TUB-KIT UNI	TUB-KIT UNI GK
1000	1000	TUB-KIT UNI	TUB-KIT UNI GK	TUB-KIT UNI	TUB-KIT UNI GK
1200	1200	TUB-KIT UNI	TUB-KIT UNI GK	TUB-KIT UNI GK	TUB-KIT UNI GG
1400	1400	TUB-KIT UNI GK	TUB-KIT UNI GG	TUB-KIT UNI GK	TUB-KIT UNI GG
1500	1500	TUB-KIT UNI GK	TUB-KIT UNI GG	TUB-KIT UNI GK	TUB-KIT UNI GG
2000	1000	TUB-KIT UNI GK	TUB-KIT UNI GG	TUB-KIT UNI GK	TUB-KIT UNI GG

Current price list page 56



## Further areas of application

### **TUB-PL – for alternative water-resistant coverings, e.g. PVC**

TUB-PL are hard foam shower base elements with a higher compressive strength for accepting alternative, water-resistant coverings, e.g. PVC. Such a highly pressure-resistant substrate is absolutely necessary with softer surfaces in order to compensate pressure loads e.g. due to wheelchairs or walking aids. Frequent areas of application are hotels as well as public and private nursing facilities, hospitals or hostels.



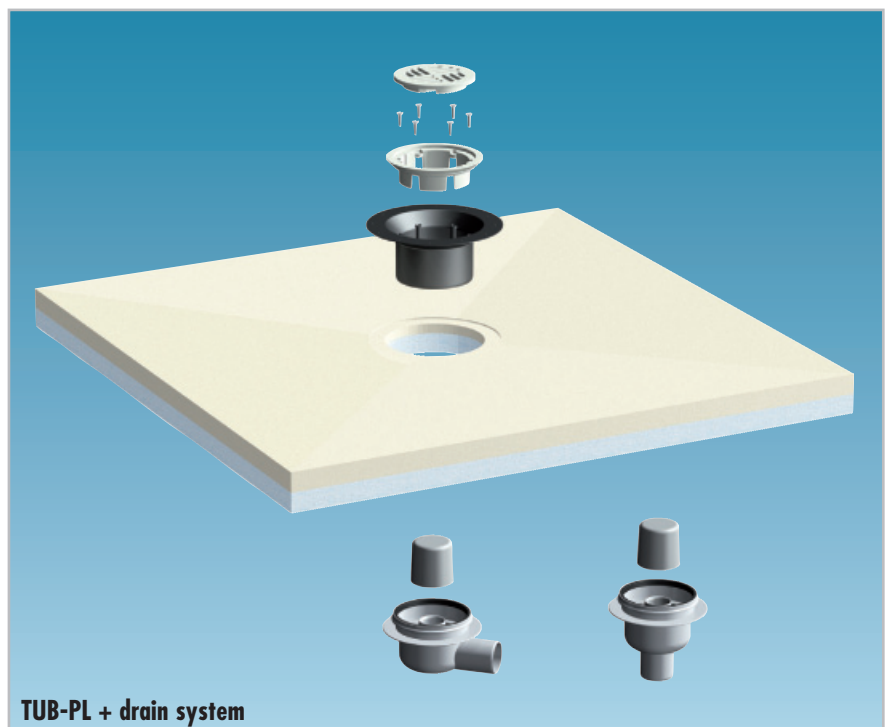

The shower bases are adapted individually to the building and made to measure.

The matching drain hardware consists in the standard version of a grate fitting frame and slotted grate made of plastic (TUB-PL RS) as well as a horizontal (TUB-PL BAS) or vertical (TUB-PL BAW) floor drain support DN 50 with odour trap. Alternatively, a design variant made of stainless steel is also available.

If different, building-related drain hardware should be necessary or desired, this can also be combined with TUB-PL after checking the feasibility.

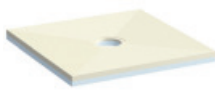

## ■ PRODUCT SPECIFICATIONS – LUX ELEMENTS®-TUB-PL

TUB-PL, Hard foam shower base elements with a higher compressive strength for accepting alternative, water-resistant coverings, e.g. PVC.				
	ARTICLE-NUMBER	ARTICLE-NAME / ARTICLE-DESCRIPTION	NOMINAL FORMATS/DIMENSIONS LENGTH x WIDTH x HEIGHT	UNIT
	LTUBE9330	<b>TUB-PL</b> Hard foam shower base element with a higher compressive strength for accepting alternative, water-resistant coverings, e.g. PVC	made to measure	piece
	LTUBE9331	<b>TUB-PL RS</b> Grate fitting frame with clamp edge and slotted grate made of plastic		piece
	LTUBE9332	<b>TUB-PL BAS</b> Floor drain support DN 50 vertical, with odour trap		piece
	LTUBE9333	<b>TUB-PL BAW</b> Floor drain support DN 50 horizontal, with odour trap		piece

 The design of descending gradients and directions belongs to planning services.

System components COL, DRY · current price list page 58



## LUX ELEMENTS®-TUB

### TUB-PUMP – with integrated floor drain pump

TUB-PUMP are hard foam shower base elements with integrated and sealed floor drain pump and an incorporated slope including 2 substrate elements. The floor drain pump has a capacity of 20 l/min (at 2 m height difference) and can be used wherever wastewater cannot reach the drainpipe by gravity flow. This can be the case, for example, in old buildings, in the attic or in the cellar.

Due to a float switch that starts the pump as soon as water hits the shower base, this is independent of the water supply through the pipe and even pumps away, for example, if you pour a bucket of water into the drain.

The 2-piece stainless steel reversible grate makes different design variants possible.

One side has a stainless steel surface; the other can be tiled to match the shower base. By simply turning, the desired side faces upwards.

In addition, the scope of delivery includes a further grate section with a sun-shaped pattern.

TUB-PUMP is available as standard in two square and two rectangular sizes. The two associated substrate elements in different heights offer flexibility for adaptation to different installation situations in the floor.

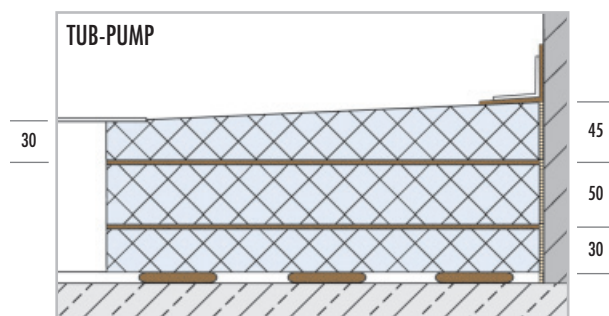
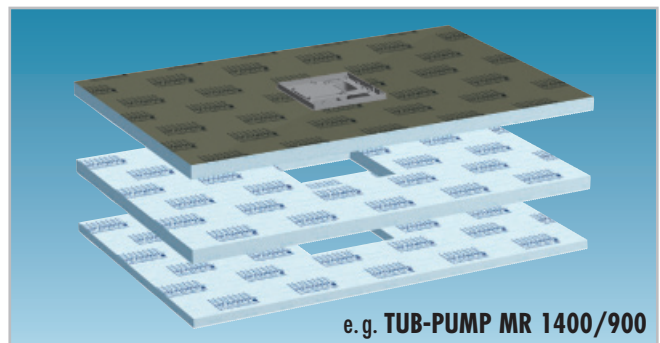

**Please note:** Dimensions in mm. Measures without adhesive coating and tiles.



The 2-piece stainless steel reversible grate makes different design variants possible.



## ■ PRODUCT SPECIFICATIONS – LUX ELEMENTS®-TUB-PUMP

**TUB-PUMP**, Hard foam shower base element with integrated and sealed-in floor drain pump, incl. 2 substrate elements, square or rectangular, cover from stainless steel, cover tileable on the rear side.

	ARTICLE-NUMBER	ARTICLE-NAME / ARTICLE-DESCRIPTION	NOMINAL FORMATS/DIMENSIONS LENGTH x WIDTH x HEIGHT	UNIT
--	----------------	------------------------------------	---	------

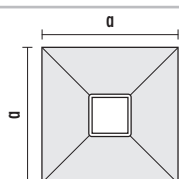

**TUB-PUMP MQ**

TUB-PUMP MQ 900:  
a = 900 mm  
TUB-PUMP MQ 1200:  
a = 1200 mm

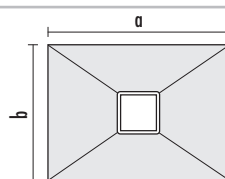

**TUB-PUMP MR**

TUB-PUMP MR 1200/900:  
a = 1200 mm; b = 900 mm  
TUB-PUMP MR 1400/900:  
a = 1400 mm; b = 900 mm

	<b>LTUBE19201</b>	<b>TUB-PUMP MQ 900</b> Hard foam shower base element with integrated and sealed-in floor drain pump, incl. 2 substrate elements (50 + 30 mm)	900 x 900 x 30/45 mm	set
	<b>LTUBE19202</b>	<b>TUB-PUMP MQ 1200</b> Hard foam shower base element with integrated and sealed-in floor drain pump, incl. 2 substrate elements (50 + 30 mm)	1200 x 1200 x 30/45 mm	set
	<b>LTUBE19203</b>	<b>TUB-PUMP MR 1200/900</b> Hard foam shower base element with integrated and sealed-in floor drain pump, incl. 2 substrate elements (50 + 30 mm)	1200 x 900 x 30/45 mm	set
	<b>LTUBE19204</b>	<b>TUB-PUMP MR 1400/900</b> Hard foam shower base element with integrated and sealed-in floor drain pump, incl. 2 substrate elements (50 + 30 mm)	1400 x 900 x 30/45 mm	set



The design of descending gradients and directions belongs to planning services.

System components COL, DRY · current price list page 59



## **TUB-WALL – with integrated wall drain**

TUB-WALL are hard foam shower base elements in two widths with integrated wall drain, including stainless steel cover, odour trap and loose sealing sleeve. The drain cover can be tiled and thus blends almost 'invisibly' into the wall design.

Through the relocation of the drain into the wall, the shower drain elements allow a continuous floor surface.

In order to enable a wide selection of tiles and ceramics for the surface design, TUB-WALL is available with both a single-sided and a 3-sided gradient (see page 99).

### **Matching gradient elements**

Optionally available are matching gradient elements TUB LINE COMBI GK... for all TUB-WALL shower drain elements. If necessary, they can be cut to size on the higher side. Like the slope variants for the floor drain elements, the gradient elements are also equipped with single-sided and 3-sided gradient.

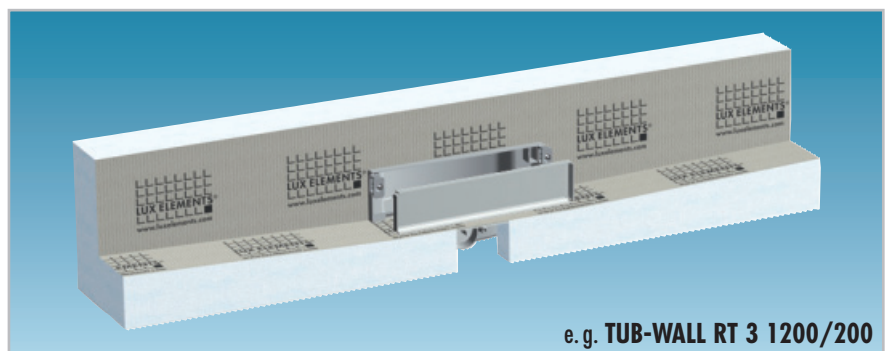

e.g. **TUB-WALL RT 3 1200/200**

## Design and gradient variants

### ■ single sided gradient

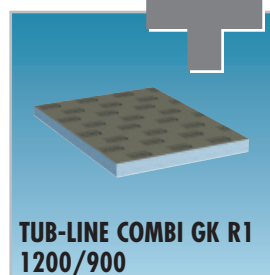
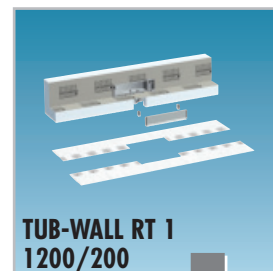
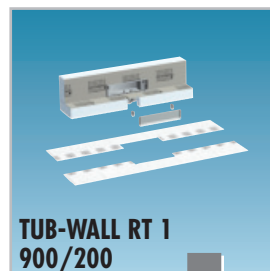
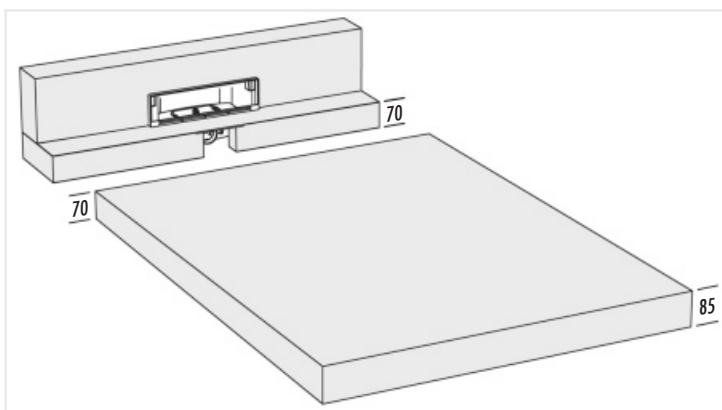

**Article**  
TUB-WALL RT 1 900/200  
TUB-WALL RT 1 1200/200  
TUB-LINE COMBI GK R1 1200/900  
TUB-LINE COMBI GK Q1 1200

**Dimensions**  
200 x 900 x 70 mm  
200 x 1200 x 70 mm  
1200 x 900 x 70/85 mm  
1200 x 1200 x 70/85 mm

### ■ 3-sided gradient

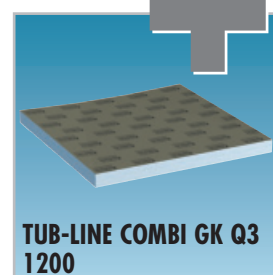
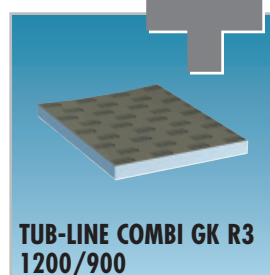
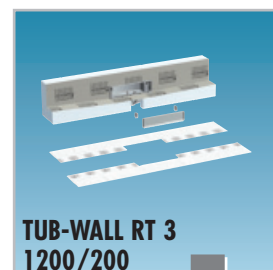
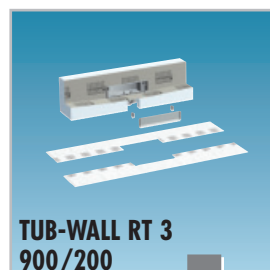
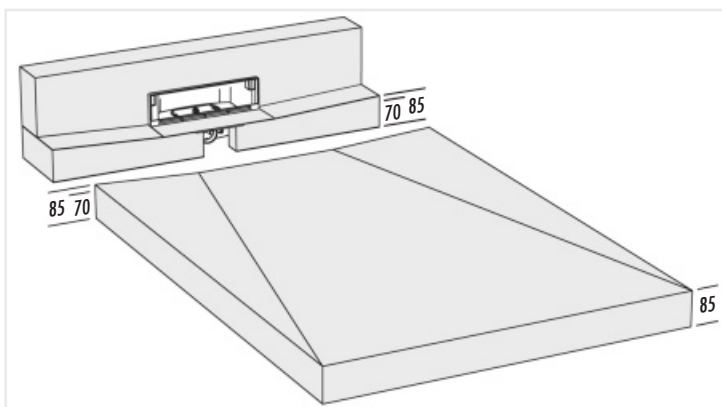
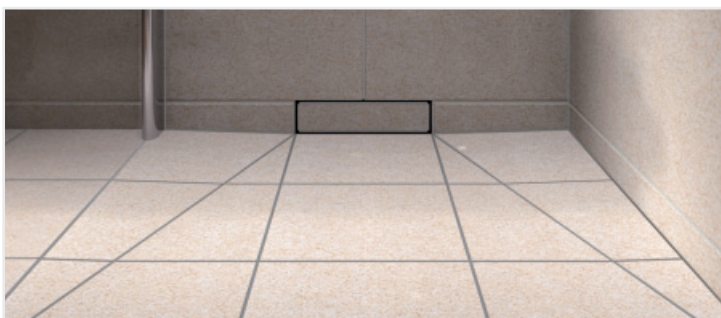

**Article**  
TUB-WALL RT 3 900/200  
TUB-WALL RT 3 1200/200  
TUB-LINE COMBI GK R3 1200/900  
TUB-LINE COMBI GK Q3 1200

**Dimensions**  
200 x 900 x 70/85 mm  
200 x 1200 x 70/85 mm  
1200 x 900 x 70/85 mm  
1200 x 1200 x 70/85 mm



## LUX ELEMENTS®-TUB

### ■ PRODUCT SPECIFICATIONS – LUX ELEMENTS®-TUB-WALL

**TUB-WALL**, Hard foam shower drain element with integrated wall drain, with tileable cover from stainless steel, with odour trap.

	ARTICLE-NUMBER	ARTICLE-NAME / ARTICLE-DESCRIPTION	NOMINAL FORMATS/DIMENSIONS LENGTH x WIDTH x HEIGHT	UNIT
	<b>LTUBE9314</b>	<b>TUB-WALL RT 1 900/200</b> Hard foam shower drain element with integrated wall drain and loose sealing sleeve 370 x 1300 mm, with tileable cover from stainless steel, with single-sided gradient	200 x 900 x 70 mm	piece
	<b>LTUBE9315</b>	<b>TUB-WALL RT 1 1200/200</b> Hard foam shower drain element with integrated wall drain and loose sealing sleeve 370 x 1300 mm, with tileable cover from stainless steel, with single-sided gradient	200 x 1200 x 70 mm	piece
	<b>LTUBE9307</b>	<b>TUB-LINE COMBI GK R1 1200/900</b> Hard foam descending gradient element, sealed, with single-sided gradient	1200 x 900 x 70/85 mm	piece
	<b>LTUBE9309</b>	<b>TUB-LINE COMBI GK Q1 1200</b> Hard foam descending gradient element, sealed, with single-sided gradient	1200 x 1200 x 70/85 mm	piece
	<b>LTUBE9310</b>	<b>TUB-WALL RT 3 900/200</b> Hard foam shower drain element with integrated wall drain and loose sealing sleeve 370 x 1300 mm, with tileable cover from stainless steel, with 3-sided gradient	200 x 900 x 70/85 mm	piece
	<b>LTUBE9311</b>	<b>TUB-WALL RT 3 1200/200</b> Hard foam shower drain element with integrated wall drain and loose sealing sleeve 370 x 1300 mm, with tileable cover from stainless steel, with 3-sided gradient	200 x 1200 x 70/85 mm	piece
	<b>LTUBE9312</b>	<b>TUB-LINE COMBI GK R3 1200/900</b> Hard foam descending gradient element, sealed, with 3-sided gradient	1200 x 900 x 70/85 mm	piece
	<b>LTUBE9313</b>	<b>TUB-LINE COMBI GK Q3 1200</b> Hard foam descending gradient element, sealed, with 3-sided gradient	1200 x 1200 x 70/85 mm	piece

**!** The design of descending gradients and directions belongs to planning services.

System components COL, DRY · current price list page 60



